

THE AGRICULTURAL SOCIETY OF KENYA



2022 SCHEDULE OF CLASSES

MONDAY 26TH SEPTEMBER TO SUNDAY 2ND OCTOBER, 2022

SHOW THEME:

“PROMOTING INNOVATION AND TECHNOLOGY IN AGRICULTURE AND TRADE”

“UKUZAJI WA UVUMBUZI NA TEKNOLOJIA KATIKA KILIMO NA BIASHARA”

NAIROBI INTERNATIONAL TRADE FAIR



Nairobi International Trade Fair

CONTENTS

Office Bearers	i-v
Important Notices.....	vi-xx
SECTION A: Horses.	1-12
SECTION B: Cattle & Camels.....	13-70
SECTION C: Sheep.....	71-101
Fleeces.....	
SECTION D: Goat.	102-127
SECTION E: Beef and Fat Stock Competition	130-143
SECTION F: Part I & II Pigs	144-155
SECTION G: Poultry	156-180
SECTION H: Farm Produce & Rabbits	181-243
SECTION J: Young Farmers Sections	245 - 251
SECTION K: Arena Awards.....	252 - 255
SECTION L: Trade.	257 – 271

EXECUTIVE COMMITTEE MEMBERS

Mr. Joseph Mugo	- Chairman
Mr. Levi Mukweso	- Chief Steward/Security
Mr. Francis Muriithi	- Treasurer
Ms. Naima Amir	- Protocol/Harvest Festival Chairman
Ms. Emily Menge	- Farm & Dairy Chairman
Mr. David Lewa	- Arena Chairman
Mr. Ben Kijuu	- Works Chairman
Mr. Martin Ndung'u	- Gates Chairman
Mr. Teurie Van Helden	- Livestock Chairman
Mr. Hezron Masita	- Catering/Funfair Chairman
Ms. Florence Nasila	- Environment Chairman
Ms. Priscilla Muia	- Membership
Mr. Alvin Odhiambo	- Trade Chairman
Mr. Josephat Gitonga	- Chief Judge
Mrs. Patricia Kariuki	- Marketing Chairman
Mr. Titus Kamau	- Young Farmers Clubs – Nairobi Branch
Dr. (Mrs.) Alice Ruto	- K.P.O. Chairman
Ms. Betty Rotich	- Branch Manager
Mr. Kefa Nyachwaya	- Show Ground Manager

(ii) *Agricultural Society of Kenya*

.....

COUNTY PATRONS

COUNTY GOVERNORS (Nairobi, Mombasa, Nakuru, Kisumu, Eldoret, Nyeri, Kitale, Meru, Nanyuki, Kisii, Machakos, Embu, Kakamega, Kabarnet, Garissa, Migori)

VICE – PATRONS

Mr. Maina Wanjigi,
Mr. E.N. Kihara
Mr. R.W. Walukano, MBS, OGW
Hon. Maj. (Rtd) M.H. Madoka, EGH
Mrs. Anne Wambaa, MBS
Mr. Duncan Mwangi
Ms. Shuweka Rashid
Mr. Eric Baliat HSC
Mr. Omurembe Iyadi
Mr. Mohammed Jaffer
Mr. Ali Islam Ali
Mr. J. Kiangoi, OGW
Eng. David Stower,
Ms. Zipporah Kittony,
Mr. G.K. Nzuva, SS, MBS
Gen. (Rtd) Augustine Cheruiyot

TRUSTEES OF A.S.K.

Mr. James R. Njenga,
Hon. Senator Justice Stewart Madzayo,
Mrs. Hellen Kombo,
Mrs. Alice C. Kalya, OGW
Mr. Benson Kaaria,
Mr. Achiya Echakara,
Mrs. Rhoda Ahonobadha,
Gen. Jeremiah Kianga,

SOCIETY NATIONAL CHAIRMAN

Mrs. Annabella Kiriinya

NAIROBI INTERNATIONAL TRADE FAIR BRANCH CHAIRMAN

Mr. Joseph Mugo

LEGAL ADVISOR

Mr. Benson Millimo

FINANCIAL ADVISOR

FCPA Jones Kimeu

CHIEF EXECUTIVE

Mr. Batram M. Muthoka

COUNCIL MEMBERS NAIROBI BRANCH

Mr. Joseph Mugo
Mr. Levi Mukhweso
Mr. Teurie Van Helden
Ms. Emily B.M. Ouya
Mr. David Lewa
Naima Amir
Mrs. Priscila Ndinda Muia
Mr. Benedict Kijuu
Ms. Florence Nasila

A.S.K. CALENDER OF EVENTS FOR THE YEAR 2022

THEME: “Promoting Innovation and Technology in Agriculture and Trade”. 'Ukuzaji wa uvumbuzi na teknolojia katika kilimo na biashara'

EVENT	DATE	DURATION	VENUE
1. Eldoret National Show	Mar 6 th – 9 th	4 days	Eldoret
2. Meru National Show	Jun 1 st – 4 th	4 days	Meru
3. S.E. Kenya National Show	June 22 nd – 25 th	4 days	Machakos
4. Nakuru National Agricultural show	29 th June – 3 rd July	4 days	Nakuru
5. Central Kenya National Show	Sept 7 th – 11 th	5 days	Nyeri
6. Nairobi International Trade Fair	Sept 26 th – 2 nd Oct	7 days	J/Park
7. Kitale National Show	Oct 26 th – 29 th	4 days	Kitale
8. Mombasa International show	2 nd – 6 th November	5 days	Mombasa

Postal Address:

Nairobi International Trade Fair Office, Jamhuri Park
P.O. Box 21340-00505, Nairobi
Telephone: 0202641067, 0202641068, 0724643701 Fax 3873838
E-mail: info@nitf.ask.co.ke Website: www.ask.co.ke

Kenya Stud Book and Dairy Recording Services of Kenya
P.O. Box 478, Nakuru

The Society's Agents

Auditors: Nyabena & Company, P.O. Box 30674 – 00100, **NAIROBI**

Insurance Brokers: Losagi Insurance Brokers Ltd
P.O. Box 48505-00100, **NAIROBI**.

Society Lawyers: George Kithi,
P.O. Box 2676, 00100 **NAIROBI**.
Lilan & Koech Associates Advocates,
P.O. Box 9766, **NAIROBI. 00100**.

-----*Agricultural Society of Kenya(v)*

**A.S.K. Journal The Kenya Farmer
Published and Distributed by A.S.K**

Entry Forms:
Obtainable From: The Show Office,
Nairobi International Trade Fair,
Jamhuri Park,
P.O. Box 21340, 00505 **NAIROBI.**

Important Notices

Please read the notices before making your entries Veterinary Regulations

Exhibitors are notified that the veterinary regulations may have to be changed if the veterinary factors in the country situation changes. Exhibitors should therefore consult their veterinary office's near the time of the Show to ascertain whether any changes in these regulations have been made.

Movement of livestock

1. Exhibitors are reminded that all movement of Cattle, Sheep, Goats, Pigs, Camels, Donkeys and Poultry to A.S.K Showground must have authorization of relevant authorities including a Movement Permit in addition to any other permits. The movement of Horses is not normally governed by the permit except when the horses are originating from a quarantine area. Horses, donkeys and camels from an area in quarantine for ulcerative lymphangitis and foot and mouth disease will not be permitted to attend the Fair even if they do not exhibit symptoms of these diseases themselves. The original copy of the permit must accompany the livestock to the Showground.
2. Livestock should only enter the Showground through the Kibera Livestock Gate. This applies to all animals indicated in the schedule of classes or those that are to be presented at the trade stands. Cattle will be permitted to enter the Showground through the spray race and after they have been thoroughly soaked with acaricide solution. Cattle not accustomed to spray races may be hand sprayed under the supervision of the Veterinary officers. Livestock will be admitted to the Showground up to noon on Monday of the Fair except carcass animals which will be weighed on Monday 3.00 p.m. Exit of the animals after the trade fair shall be effected either through Kibera gate or "E" gate. Gate passes are required for Fatstock.

Anthrax

3. Cattle owners are advised to have their cattle vaccinated against anthrax not more than 6 months and not less than 14 days before the Show.

Lumpy Skin Disease

4. There will be no movement of cattle to A.S.K. Shows from farms in full quarantine of lumpy Skin disease.

-
5. Cattle from farms in provisional quarantine for this disease will be allowed to attend A.S.K. Shows ONLY if they have been inoculated with lumpy skin disease vaccine not less than 12 months before movement and provided that no case of lumpy skin disease develops on the farm in the period between inoculation and the Show.
 6. Farms which have received cattle within the last three months from farms subsequently put in Quarantine for lumpy skin disease will only be allowed to move if cattle had been inoculated against lumpy skin disease 30 days or more before movement.
 7. It is the responsibility of cattle exhibitors to approach their local veterinary officers for vaccination against Lumpy Skin Disease. A ONE- MONTH'S notice of intended vaccination MUST be given.
 8. At the Showground, Vaccination services may be undertaken with authorization of the owners of the animals. An inoculation fee will be paid for the services by the owner of the animals.
 9. In areas that the lumpy Skin Disease is confirmed as present, movement of the cattle will be made through lorries or by train. The route to and from the station shall be decided at the discretion of the veterinary officer in charge of the District.
 10. There will be no restriction on the movement of Horses, Camels, Donkeys, Sheep, Goats and Pigs to the Show on account of lumpy Skin Disease.

Foot and Mouth Disease

11. Foot mouth disease vaccine is not considered to be effective in Pigs and therefore no pigs originating from farms within a ten-mile radius of an outbreak of the disease may attend A.S.K. Shows.
12. Cattle, Sheep, and Goats originating from farms within a ten-mile radius of an outbreak will not be allowed to attend any A.S.K. Shows. This regulation may, however, be relaxed in the case of cattle sheep or goats if the veterinary officer is able to support a request for such relaxation of this ruling by submitting all relevant details through his County Director of Veterinary Services.
13. All cattle sheep and goats must be inoculated with Foot and Mouth Disease vaccine types "A", O and SAT 1 and 2, not less than 20 days and not more than 60 days prior to the Commencement of the Show. Vaccination against "C" and SAT 1 will be at the discretion of the County Director of Veterinary Services.

14. Adult cattle originating from farms in compulsory vaccination areas need not necessary be re-vaccinated even if the last vaccination was performed over 60 days previously providing that the animals have been vaccinated, at least twice routinely with type “A” O and SAT 2. A ruling on each case will be given by the District Veterinary Officer.
15. Cattle originating from the compulsory vaccination areas may be ~~admitted to the~~ Showground provided that they do not come from within 5 miles of any animals infected with Type “A”, O and SAT 2 Foot and Mouth Disease. In the event of an outbreak due to any other types of foot and mouth disease the ten-mile rule will continue to apply. This concession shall only apply to cattle originating from herds that have been vaccinated at least twice against the type involved in the outbreak.
16. It is the responsibility of exhibitors to have their cattle, sheep and goats vaccinated against Foot and Mouth Disease and this will only be undertaken by an officer of the veterinary Department, and then a certificate must be obtained signed by a private practitioner stating that it has been accomplished. Charges are made for the cost of vaccine.
17. Exhibitors of horses, donkeys and camels are requested to ascertain from their local Veterinary officer, the foot and mouth disease regulations concerning these species.
- (a) Because of the danger of “mechanical” spread of the disease (e.g. on the feet of visitors) the Show veterinary staff may have to take special precautions.
- (b) The precaution may necessitate the establishment of disinfectant barriers, at all entrances to the Showground. At these barriers visitors will be required to walk through a layer of straw soaked in a 4% sodium carbonate (Magadi Soda) solution.

East Coast Fever

18. All stock including Horses must be tick free before acceptance onto the Showground.

..... *Agricultural Society of Kenya (ix)*

Agricultural Society of Kenya(iii)

-
19. Livestock will not be permitted to move to the Showground if they originate from a farm in quarantine for a notifiable disease affecting their species.

General

20. Exhibitors are warned when requesting permits that, animals with active skin disease or unsightly skin conditions and in the case of cattle with active foot rot (*F. necrophorus*) infection will not be permitted to enter an A.S.K. Showground. Routine examination of Exhibits before movement is not considered necessary unless the veterinary officer has reasons to believe that permission is being sought to move an animal that is not healthy or that does not comply with A.S.K Show rules, the Show veterinary officer have the right to debar entry into the A.S.K. Showground of any stock suffering from an unsightly condition i.e. Skin Disease, Debility, e.t.c.
21. In the Horse, Cattle, Sheep & goats, pigs and poultry classes, owners are responsible for seeing that their animals are inspected by an official veterinary officer of the Show at the time of entering the Show ground and a duly signed certificate of entry issued, Failure to comply with this rule may disqualify such animals from participation in all Classes for which they are entered.

Permits

22. No cattle sheep or goats are permitted to travel to the A.S.K. Show unless covered by a Certificate of inoculation with foot and mouth disease vaccine as required by the 13 and 14 above.
23. Exhibitors are informed the original permit together with, in the case of cattle, Sheep and goats the foot and mouth disease inoculation certificate **MUST** accompany the animals concerned and be presented to the veterinary officer in-charge of the Show on arrival. Failure to observe this requirement may involve the exclusion of the exhibit from the Show. A duplicate copy of the foot and mouth inoculation should be filed by the **Branch Manager, Nairobi International Trade Fair, P. O. Box 21340, 00505 Nairobi** by the Veterinary Officer giving the inoculation.

Important Notices _____

24. All exhibitors must sign a certificate to the effect that to the best of his/her knowledge the stock are not suffering from any infectious diseases.
25. These regulations are subject to change and exhibitors will be advised of any such change through the respective District Veterinary Officer. It is nevertheless advisable that exhibitors consult their respective veterinary officer during the preparatory stage and preferably not less than two months before the commencement of the Show.
26. All livestock will be inspected by an Officer of the veterinary department at the Livestock gate (Kibera gate). In addition to inspecting the stock the Officer will require to see the various Certificates and permits referred to in these regulations. No entry will be permitted to enter the Showground unless such certificates and permits are in order.

27. Veterinary Arrangement

- (a) A veterinary surgeon will be on duty to receive animals. Exhibitors must arrange for their A.S.K. Veterinary certificate to be produced when the livestock arrive at the Showground.
- (b) There will be a veterinary surgeon on duty throughout the period of the Show.
- (c) Exhibitors must report any sick animal to the veterinary officials at the Showground as well as their private veterinary surgeon.
- (d) All livestock must enter the Showground through Kibera gate only, except horses that may enter through "E" Gate.

Agricultural Society of Kenya(xi)

Agricultural Society of Kenya(x)

28 Artificial Insemination

An inseminator will be on duty at the Showground from Monday to Sunday of Show week, both days inclusive. Exhibitors may bring their own artificial inseminations sets with them or may purchase sets from the inseminator who will have a supply for sale at the normal Kenya National Artificial Insemination Services price per set.

Exhibitors who anticipate requiring nominal services during the Show should make written applications to the Director of Veterinary Services by mid September, where upon arrangements will be made to have the required semen available at the Showground for the period of the Trade Fair.

29 General Instructions

Road Transport Subsidy

PLEASE NOTE: THE PAYMENT OF TRANSPORT SUBSIDY WILL BE DONE STRICTLY ACCORDING TO THE BELOW OUTLINED RULES AND NO OTHER CLAIMS WILL BE ENTERTAINED OR CONSIDERED.

Exhibitors conveying horses, cattle, sheep, goats, pigs and poultry, by road transport outside the radius of the Showground will receive a transport cost subsidy, on a two-way rate equivalent to the Kenya Government Transport Association approved road rates of Kshs.13/= per km per ton under the following rules (Animals for auction will receive a one-way transport costs subsidy); -

- 1.a. Any farm bringing 5 or more **CATTLE** by road to the showground may make a claim for up to 10 tons' maximum. If there are less than 5 animals, then the 3.5-ton truck rate will be applied.
- b A subsidy of Kshs.30,000.00 (flat rate) to apply to Livestock (cattle) exhibitors who reside within 60km from Society Showground's.

- c. A subsidy of Kshs. 10,000.00 (flat rate) will be paid to GOK institutions like university of Nairobi, Commissioner of Prisons e.t.c.
- d. Long distance exhibitors Subsidy – Transport cost subsidy, to any one exhibitor, will only apply within kenya borders and it will be up to a maximum of Kshs. 90,000.00 for the whole trip (round trip – to and from).
- 2. a. Any farm bringing by road 25 or more **SHEEP/GOATS** to the showground will be able to claim up to a maximum of 10 tons to and from the show.
b. Any farm bringing by road **12-24 SHEEP/GOATS** to the show will be able to claim up to a maximum of 3.5 tons to and from the show.
c. Any farm bringing by road 1 – 11 **SHEEP/GOATS** to the show will be able to claim up to a maximum of 1.5 tons to and from the show.
- 3. Exhibitors bringing in at least 20 birds (**POULTRY**) or more to the show ground will only be paid up to a maximum rate of 1.0 ton pick-up at Kshs. 13/= per km/ton.
 - a) Any person bringing by road 1-5 poultry (1 cage) within a radius of 200Km will be eligible to claim refund of total of Kshs. 2000/=
 - b) Any person bringing by road within a radius of 200km 6-10 poultry (2 cages) will be eligible to claim a refund of Kshs. 3000/=
 - c) Beyond ten poultry the claim will be factored on 5 poultry per cage
 - d) Any distance beyond 200Km will be calculated based on the 200Km
- 4. a. Exhibitors bringing in 9 or more full grown **PIGS** to the show will be able to claim up to a Maximum of 10 tons (to and from) at a rate of Kshs. 13/= per km ton.
b. Exhibitors bringing in 3 to 8 full grown **PIGS** to the show will be able to claim up to a maximum of 5.5 tons (to and from included) at a rate of Kshs. 13/= per km per ton.
c. Exhibitors bringing in 1 or 2 **PIG(s)** to the show will be able to claim up to a maximum of 1.5 ton at a rate of Kshs. 13/= per km per ton.

Agricultural Society of Kenya (xiii).....

Agricultural Society of Kenya(x)

5. Transport cost subsidy will only apply within the Kenyan borders to any one exhibitor up to a maximum of Kshs. 90,000.00 for the whole trip (to and from included)
6. Proof of tonnage of all vehicles is needed (i.e. a copy of the log book)
7. The transport cost subsidy claim form will be completed on arrival at the Kibera gate and must be signed by the transporter and the N.I.T.F. official.
8. Exhibitors are requested to claim their road transport subsidy from the A.S.K. Nairobi Branch Accounts Office in the Show ground before the end of the Trade Fair.
9. Exhibitors should follow veterinary rules and regulations while transporting animals between 6:00 a.m. and 6:00 p.m. and have a valid movement permit. Any fake movement permit will disqualify your claim for transport and will not be allowed to participate in any of A.S.K. shows.

**NOROADREFUNDCLAIMSCANBEMET AFTER OFFICIAL CLOSING OF THE SHOW
EXCEPT UNDER VERY SPECIAL CIRCUMSTANCES**

**CLAIMS ARE TO BE SUBMITTED BEFORE THURSDAY NOON. ANY LATE SUBMISSIONS
WILL NOT BE ACCEPTED CLAIMS MUST ACCOMPANY A LOG BOK COPY FOR
TONNAGE CACULATION PURPOSE.**

Insurance

Exhibitors to make sure that their livestock are insured during transportation. The transporter must make sure the vehicle is roadworthy and complies with all the road requirements.

31. Loading Ramps:

The loading Ramps are located near Kibera Gate

32. Stabling

Stabling will be available from midday on Sunday before the start of the Show week. Poultry stabling will be done in the poultry banda on the Sunday prior to the Trade Fair at 3.00 p.m. For specific sections and classes, see the respective sections for specific details.

33. Fodder and Bedding

(a) Fodder (Food Incl. Hay)

EXHIBITORS MUST BRING TO THE TRADE FAIR ALL THEIR FOOD AND HAY REQUIREMENTS FOR ALL LIVESTOCK EXCEPT POULTRY (CHICKEN)

(b) Fodder storage

There will be room for storing brought-in fodder and feeds within the respective livestock lines.

34. Water

- (a) There are water points in the livestock lines.
- (b) Exhibitors are warned that the livestock drinking water is chlorinated and thus they are advised to accustom their animals to drinking chlorinated water before the Fair.

35. Fire Precautions

No fire of any sort is to be lit on the Show ground.. Smoking is prohibited within the livestock lines.

36. Camping Grounds

- 1. There is a camping ground inside the Jamhuri Park for members of the society.
- 2. These sites measure 40ft x 40ft and costs Kshs. 100 for one day inclusive of site and water.
- 3. All applications for sites must be made to the Branch Manager Nairobi International Trade Fair P.O. Box 21340, 00505 Nairobi and to be accompanied by the required remittance.
- 4. Application for Camping Sites MUST reach the Manager not later than 23rd September, 2022.
- 5. Water will be provided but not fire wood.
- 6. All persons using the Show Ground Camp must wear an entry badge.

Agricultural Society of Kenya (xv)

Agricultural Society of Kenya(x)

37. Dogs and Pets

No dogs or pets are permitted on any A.S.K Showground at any time unless they are for display purposes. Such entries would then be governed by the rules of the display and the veterinary health requirements.

38. Attendants

- (a) Exhibitors are reminded that their livestock attendants must wear the badges provided. The employer's name **MUST** be written on the back of the badge.
- (b) Accommodation for the Attendants will be in the livestock lines
- (c) Exhibitors are requested to dress their herdsman or livestock attendants in white coats while they are in the judging rings and the main arena.

39. Judging

Each exhibitor is responsible for seeing that his/her animals are available for judging at the stipulated time. Stewards will not be responsible for animals, which are not at the judging rings on time. Exhibitors are advised to tether their animals near the respective judging rings on the days of judging.

40. Novice Classes

- (l) There will be novice class as Shown in the various Livestock Sections. Exhibitors are requested to study the following notes regarding novice classes.
- (a) Exhibitors should mark their forms “NOVICE” or “NOVICE B”
- (b) A novice exhibitor is one who has never won either a first or second prize at previous Show.
- (c) Other will be a Prize Money to be awarded in every novice class as follows for the pigs section where a different allocation will be made as explained in notes (of the pigs section);
- (d) Other conditions for the novice class are as applicable in the other classes of relevant sections.

- (e) Entries novice classes are eligible for selection to championship class **ONLY** If they are placed 1st and 2nd in their appropriate inspection, or inspection and production class.
- (ii) **Novice:** - B small (scale) in addition to the condition of “novice” see Above a “Novice” – B Exhibitors is a small-scale farmer whose land holding does not exceed 5 Ha, and who does not keep more than ten animals on that farm.

41. Calculation of Age

All animals entered for the Show must have attained the ages required by the 26th September, 2022.

42 Show Rules

Copies of Show rules applicable to the Nairobi 2022 International Trade Fair may be obtained from the Branch Manager, Nairobi International Trade Fair, Jamhuri Park, P.O. Box 21340, and 00505 Nairobi.

43. Entry Fees Refunds

Notes: Exhibitors, who are due for refunds on entry fees for any reason, are requested to collect the amount due to them from Show office before the end of the Show.

IT IS REGRETTED THAT FAILURE TO COMPLY WITH THESE REGULATIONS WILL RESULT IN THE LOSS TO THE EXHIBITOR OF THE SUM DUE.

Entry forms are obtained from the Show office, A.S.K. Jamhuri Park, P.O. Box 21340, 00505 Nairobi.

44 Prize Money

Exhibitors are requested to note that prize money not claimed from Nairobi International Trade Fair Accounts Office, during the time of the Trade Fair or one week after the Trade Fair will be forfeited.

45. Removal of Exhibits

- (a) No horses, cattle, sheep, goat, pig, poultry and rabbits exhibited at the Show may be withdrawn or removed from the Showground before stipulated time by the Chief Steward of the Section from that day.
- (b) It is the responsibility of the exhibitor to see the removal of his/her exhibits.
- (c) The exhibitor should make arrangements for removal of the animals from the showground after the trade fair.

46. LOSS OF EXHIBITS

- 1. The Society does not take responsibility for the loss or theft of exhibits in transit or in the showground. As a precautionary measure stewards are advised to report for duty as from 5:00 p.m. up to 6:30 p.m. to ensure that exhibits are only removed by owners or by their authorized agents.
- 2. The attention of Exhibitors in these sections is drawn to Rule 45a which reads as follows "No exhibits at the Show may be withdrawn from the Show ground before the time stipulated by the chief Steward of the Show as published in the Show catalogue."

..... *Agricultural Society of Kenya (xviii)*

Agricultural Society of Kenya (xvii)

3. Exhibitors will be of great assistance if they will remove their exhibits in the poultry, farm produce and home industries sections between the hours of 5.00 p.m. and 6.30 p.m on the last day of the Show or between 9.00a.m.and 12.00 noon on the day after the Show. Vehicles will be permitted to enter the Show ground for removal of exhibits at the discretion of the traffic (Show rule 47).

47. Pre-show Car Pass

Pre-Show car passes will be issued for both livestock/farm and dairy exhibitors. The ticket will allow the occupant of the vehicle into the Showground.

48. Show Tickets

Pre-officials Show ticket will be issued to both Livestock/Farm & Dairy Exhibitors.

49. Covid- 19 - PLEASE NOTE

For your safety and others please observe the Covid 19 guidelines that include wearing of masks and observing social distancing. E.

Horses



SECTION A**H O R S E S E C T I O N****NAIROBI INTERNATIONAL TRADE FAIR 26th Sept.,- 2nd Oct,2022****H O R S E S E C T I O N****ENTRY FEES****ALL ENTRY FEES TO BE PAID IN CASH CLASSES 1,2 14 & 38 ENTRY FEE****300/- CLASSES 4,5,7,8,10 & 11 ENTRY FEE 500/-****CLASSES 15, 15A 16,16A,17,17A,18,18A, 19,20, AND 21 ENTRY FEE 500/-****CLASSES 23,24,AND 25 ENTRY FEE 600/- CLASSES 26,27 AND 28, ENTRY
FEE 500/-****CLASSES 29,30,31,32,34,35,36,AND 37 ENTRY FEE 600/-****CLOSING DATE FOR ENTRIES 15TH AUGUST, 2022. ENTRY MONEY IN CASH PLEASE.****N.I.T.F.** Entry forms to be collected from **H.A.K** Office located at the Karen Shopping center above Karen Provision Stores. ENTRIES TO BE to the same office. All Classes will be run under **H.A.K. RULES**All riders/owners must be members of the **HAK****N O T E S**

- (a) NO POST ENTRIES** will be accepted in any Class except Team Gamblers or if there are scratching's or insufficient entries.
- (b)** In the event of there being less than 6 entries in any class the class may be cancelled or amalgamated.
- (c)** No entry fee required for Championship classes.
- d)** Exhibitors are requested to ensure that horses being transported by road or ridden to the Show Ground enter and leave through the Livestock gate E

2. Agricultural Society of Kenya

Horses _____

- (e) There will be no measuring at this show so all exhibits must make sure that they are measured before competing in any class that requires a height certificate.
- (f) In the event of a horse/rider being unable to compete due to accident, illness or quarantine, the entry fee(s) will be NON refundable. N.I.T.F. does not refund entry fees.
- (g) In the event of a horse being so severely injured that it would have to be destroyed, and in the absence of the owner, the decision shall be taken by the Chief Horse Steward and the Hon Veterinary Surgeon.
- (h) **The N.I.T.F.** Horse Section reserve the right to alter, divide or cancel any class or to refuse any entry without giving a reason AND to refer any horse/pony to the Official Veterinary Officer at any time.
- (i) **SUBSTITUTIONS** Will only be accepted in writing to the Chief Horse Steward, under the provisions of rule 120.
- (j) **RABIES** Each horse/pony must be in possession of a valid Rabies Certificate, or proof of vaccination, which must be shown to the Horse Section Secretary.
- (k) **RIDERS** in Dressage and Show Jumping Classes to be adults as specified in the H.A.K. Rules.
- (l) **FIRES ARE NOT ALLOWED IN THE STABLES** - all cooking to be done in the designated cooking areas under penalty of disqualification, fine or both.
- (m) **UP COUNTRY ENTRANTS** will be entitled to an N.I.T.F. subsidy towards transport of their horses to the showground. Forms to be filled in on the first day of the show and submitted to HAK

3. *Agricultural Society of Kenya*

1. Mare or filly 4 years old or over. May be shown with a foal at foot. **(THE AURIGA PERPETUAL CHALLENGE CUP) ENTRY** 1st Kshs.2000/=, 2nd Kshs. 1500/=, 3rd Kshs.1000/= and 4th Kshs.500/=
2. Stallion or gelding 4 years old or over **(THE RIDLEY CUP)** 1st Kshs.2000/=, 2nd Kshs. 1500/=, 3rd Kshs.1000/= and 4th Kshs.500/=
3. Champion In Hand - no entry required - to be selected from 1st and 2nd prizewinners in classes 1 and 2. **(THE NATIONAL AND GRIDLAYS BANK TROPHY AND SASH) NO ENTRY FEE** Champion Kshs.3000/= and Reserve Champion Kshs.2500/=.

RIDEN SHOWING CLASSES

4. **NOVICE HUNTER:** Mare or gelding 4y.o. or over, exceeding 14.3h.h. which has never won two Novice or one Open Hunter class or been 1st or 2nd in a Hunter Champion showing class. **(THE RAPER & PRINGLE CHALLENGE CUP)** 1st Kshs.2000/=, 2nd Kshs. 1500/=, 3rd Kshs.1000/= and 4th Kshs.500/=
5. **OPEN HUNTER,** Mare or gelding 4 y.o. or over, exceeding 14.3h.h. **(THE FRANCOMBE PERPETUAL CHALLENGE CUP)** 1st Kshs.2000/=, 2nd Kshs. 1500/=, 3rd Kshs.1000/= and 4th Kshs.500/=
6. **CHAMPION HUNTER** - to be selected from the 1st and 2nd prizewinners in classes 4 and 5. **(THE STACK MEMORIAL PERPETUAL CHALLENGE CUP and CHAMPIONSHIP SASH) NO ENTRY FEE** Champion Kshs.3000/= and Reserve Champion Kshs.2500/=.
7. **NOVICE HACK,** Mare or gelding 4y.o. or over, exceeding 14.3h.h. but not exceeding 16.00h.h. which has never won two Novice or one Open Hack class or been 1st or 2nd in a Hack Champion showing class. **(THE NAIROBI 1933 LADIES HACK CUP)** 1st Kshs.2000/=, 2nd Kshs. 1500/=, 3rd Kshs.1000/= and 4th Kshs.500/=

8. **OPEN HACK**, Mare or gelding 4 y.o. or over, exceeding 14.3h.h. but not exceeding 16.00h.h.(THE DARREL THOMPSON PERPETUAL CHALLENGE CUP) 1st Kshs.2000/=, 2nd Kshs. 1500/=, 3rd Kshs. 1000/= and 4th Kshs.500/=
9. **CHAMPION HACK**- to be selected from the 1st and 2nd prize winners in classes 7 and 8. (THE LANDROVER CUP and CHAMPIONSHIP SASH) NO ENTRY FEE Champion Kshs.3000/= and Reserve Champion Kshs.2500/=.
10. **NOVICE RIDING HORSE**, Mare or gelding 4y.o. or over, exceeding 14.3h.h. which has never won two Novice or one Open Riding Horse class or been 1st or 2nd in a Riding Horse Champion showing class (CHAMP HACK AESALON CUP (1933) 1st Kshs.2000/=, 2nd Kshs. 1500/=, 3rd Kshs.1000/= and 4th Kshs.500/=
11. **OPEN RIDING HORSE**, Mare or gelding 4 y.o. or over, exceeding 14.3h.h. (THE THAKA PERPETUAL CHALLENGE CUP) 1st Kshs.2000/=, 2nd Kshs. 1500/=, 3rd Kshs.1000/= and 4th Kshs. 500/=
12. **CHAMPION RIDING HORSE**, to be selected from the 1st and 2nd prize winners in classes 10 and 11. (THE McMILLAN PERPETUAL CHALLENGE CUP and CHAMPIONSHIP SASH) NO ENTRY FEE Champion Kshs.3000/= and Reserve Champion Kshs.2500/=.
13. **CHAMPION UNDER SADDLE** - to be selected from all 1st and 2nd prize winners in classes 6, 9, & 12. (THE VINCENT CUP) NO ENTRY FEE Champion Kshs.3000/= and Reserve Champion Kshs.2500/=.
14. **GROOMS CLASS** Qualifying competition for the Grooms Championship at the H.O.T.Y.S. 2016 Mare or Gelding 4 y.o. or over to be ridden by the groom who normally looks after the horse. The Groom must be employed by a member of the H.A.K. Judging will be 50% to riding and handling ability and 50% for turn out and cleanliness of horse and saddlery. See HAK rule 810 for dress. (THE GROOMS PERPETUAL CHALLENGE CUP) 1st Kshs.2000/=, 2nd Kshs. 1500/=, 3rd Kshs.1000/= and 4th Kshs. 500/=

DRESSAGE CLASSES

15. **PRELIMINARY TEST No 3.** For horse and ponies 4 y.o. or over , with less than 24 grading points. (E.A. P & L) 1st Kshs.2000/=, 2nd Kshs. 1500/=, 3rd Kshs.1000/= and 4th Kshs.500/=
- 15a Special Preliminary Test No. 3: For horses/ponies 4y. o or over with 24 or more grading points. (a rosette for the horse gaining the highest points over 60%) To be run in conjunction with class 15. **NO PRIZE MONEY**
16. **NOVICE B TEST No.3.** For horse/ponies 4 y.o. or over with less than 80 grading points. **(THE VILIMA PERPETUAL TROPHY)** 1st Kshs. 2000/=, 2nd Kshs. 1500/=, 3rd Kshs.1000/= and 4th Kshs.500/=
- 16a **Special Novice B Test Test No.3:** For horses/ponies 4y. o or over with 80 or more grading points. (a rosette for the horse gaining the highest points over 60%) To be run in conjunction with class 16. **NO PRIZE MONEY**
17. **NOVICE A TEST NO: 3.** For horses/ponies 4 y.o. or over with 2 or more but less than 160 grading points. **(LOGIE OF MUNDURNO – LADIES HACK 1933)** 1st Kshs.2500/=, 2nd Kshs. 1600/=, 3rd Kshs.1000/= and 4th Kshs.600/=
- 17a **SPECIAL NOVICE A NO: 3.** For horse/ponies 4 y.o. or over with 160 or more grading points (a rosette for the horse gaining the highest points over 60%) To be run in conjunction with class 17. **NO PRIZE MONEY**
18. **SIMPLE ELEMENTARY TEST No. 3.** (20 X 60 m. Arena) For horses/ponies 4 y.o. or over with 16 or more grading points. **(DEACON CHALLENGE CUP)** 1st Kshs.2500/=, 2nd Kshs.1600/=, 3rd Kshs.1000/= and 4th Kshs.600/=
- 18a Special Simple E Test No. 3.: For horses/ponies 4y.o. or over with 250 or more grading points. (a rosette for the horse gaining the highest points over 60%) To be run in conjunction with class 18. **NO PRIZE MONEY**

- 19 OPEN ELEMENTARY TEST No 3. (20.X60M)** For horses /ponies 4 y.o. or over with 24 or more grading points (RONA KISSLING) 1st Kshs.2500/=, 2nd Kshs. 1600/=, 3rd Kshs.1000/= and 4th Kshs.600/=
- 20 ADVANCED ELEMENTARY TEST No. 3. (20 X 60M)** For horses/ponies 4y.o. or over with 80 or more grading points. (FAES CUP) 1st Kshs.2500/=, 2nd Kshs. 1600/=, 3rd Kshs.1000/= and 4th Kshs.600/=
- 21 FEI MEDIUM TEST (20 X 60M)** For horses/ponies 4y.o. or over with 160 or more grading points. (SPIERS Ch. CUP) 1st Kshs. 2500/=, 2nd Kshs. 1600/=, 3rd Kshs.1000/= and 4th Kshs.600/=
- 22 THE INGA MAGIUS TROPHY** - No entry required - To be awarded to the horse gaining the greatest aggregate score in Classes 19, 20 & 21.NO PRIZE MONEY

COMBINED TRAINING

- 23 NOVICE COMBINED TRAINING:** For horses/ponies with less than 24 grading points. Phase I Preliminary Test No. 3. Phase II Max height of fences .80m speed 300mpm (**THE CORBETT CHALLENGE CUP**) 1st Kshs.2500/=, 2nd Kshs. 1600/=, 3rd Kshs. 1000/= and 4th Kshs.600/=
- 24 INTERMEDIATE COMBINED TRAINING:** For horses/ponies with less than 80 grading points. Phase I Novice B Test No. 3. Phase II Max height of fences .90m speed 300mpm (**THE UPSON CHALLENGE CUP**) 1st Kshs.2500/=, 2nd Kshs. 1600/=, 3rd Kshs.1000/= and 4th Kshs.600/=

- 25 OPEN COMBINED TRAINING:** For all horses/ponies. Phase I Novice A Test No: 3. Phase II Max Height of fences 1.00m speed 325mpm (THE POLO ASSOCIATION CHALLENGE CUP)
1st Kshs.2500/=, 2nd Kshs. 1600/=, 3rd Kshs.1000/= and 4th Kshs.600/=

THESE COMBINED TRAINING CLASSES ARE RUN WITH THE DRESSAGE AND SHOW JUMPING SO HORSES ONLY DO ONE DRESSAGE AND JUMPING IS COMBINED WITH SAME HEIGHT JUMPING ROUND AND CAN ONLY ENTER ONE COMBINED TRAINING CLASS.

SHOW JUMPING

- 26 0.70m - (ADULT RESTRICTED DIVISION I.)** Table A1 for horses 4 years old and over registered with no grading points. Speed 300mpm. NO PRIZE MONEY
- 27 0.80m – (ADULT RESTRICTED DIVISION II)** Table A1 for horses 4 years old and over registered with less than 75 grading points. Speed 300mpm. NO PRIZE MONEY
- 28 0.90m – (ADULT RESTRICTED DIVISION III)** Table A1 for horses 4 years old and over registered with less than 75 grading points. Speed 300 mpm. NO PRIZE MONEY
- 29 1.00m – (GRADE 'D')** Table A4. For horses 4 years old and over registered with less than 250 grading points. This competition qualifies for the Speed Championship. **(THE JOHNSON PERPETUAL CHALLENGE CUP)** 1st Kshs.2500/=, 2nd Kshs. 1600/=, 3rd Kshs. 1000/= and 4th Kshs.600/=
- 30 1.10m – (GRADE 'C')** Table A4. For horses 4 years old and over registered with 50 but less than 500 grading points. This competition qualifies for the Speed Championship. **(THE TRYON CUP)** 1st Kshs.2500/=, 2nd Kshs. 1600/=, 3rd Kshs.1000/= and 4th Kshs.600/=

31. **1.00m – (GRADE D CHAMPIONSHIP QUALIFIER)** Table A3 for horses four years old and over registered with less than 250 grading points. Speed 300 mpm (THE KENYA STEEPLECHASE CUP) 1st Kshs.2500/=, 2nd Kshs. 1600/=, 3rd Kshs.1000/= and 4th Kshs.600/=

32. **1.10m – (GRADE C CHAMPIONSHIP QUALIFIER)** Table A3 for horses four years old and over registered with 50 but less than 500 grading points. Speed 325 mpm. (Solai Cup) 1st Kshs.2500/=, 2nd Kshs. 1600/=, 3rd Kshs.1000/= and 4th Kshs.600/=

33. **1.00m and 1.10 meter – (GRADE D & C HANDICAP CHAMPIONSHIP)** Table A2. To be selected from classes 29,30,31, 32, AND 34 To be run as a handicap 1.00m Speed 300mpm. (THE EADIE'S FOOTWEAR CUP & CHAMPION SASH) NO ENTRY FEE 1st Kshs.3000/=, 2nd Kshs. 2500/=, 3rd Kshs.1500/= and 4th Kshs.1000/=

33. **1.15m – (PROUD COMMAND QUALIFIER)** Table A2 Open to horses with 50 but less than 750 grading points. Speed 325mpm (THE EASTAFRICAN POWER & LIGHTING PERPETUAL CHALLENGE CUP) 1st Kshs.2500/=, 2nd Kshs. 1600/=, 3rd Kshs.1000/= and 4th Kshs.600/=

35. **1.20m – (GRADE “A” & “B”)** Table A4. Open to horses with 250 or more grading points. THIS IS NOT A HANDICAP. Speed 325 mpm (THE JACOBS CUP) 1st Kshs.2500/=, 2nd Kshs. 1600/=, 3rd Kshs.1000/= and 4th Kshs.600/=

36. **1.20m and 1.30m – (GRADE A & B HANDICAP).** Table A34y. o Open to horses with 250 or more grading points – speed 325mpm (THE CASTOR & POLLUX CUP) 1st Kshs.2500/=, 2nd Kshs. 1600/=, 3rd Kshs.1000/= and 4th Kshs.600/=

37. **1.25m – (COURAGEOUS QUALIFIER)** Table A3 for horses with more than 500 grading points. Speed 350mpm (A.F. BROWN PLATE) 1st Kshs.2500/=, 2nd Kshs. 1600/=, 3rd Kshs.900/= and 4th Kshs.600/=

- 38 TEAM GAMBLERS** Table C Open to teams of 3 horses, registered in all grade heights. Each team to contain at least one 1.00m or less horse and not more than one 1.20/30m horse. Heights of fences to be between 70cm and 1.30m. The team having gained the highest number of points will be the winner. In the event of equality of points, the fastest time will win. **(THE INTER-CLUB CUP)** 1st Kshs.1800/=, 2nd Kshs. 1200/=, 3rd Kshs.1000/= and 4th Kshs.600/=
- 39 THE CONDUIT CUP** No entry required. To be awarded for the Horse with the most points in Classes 35,36,37, & 40. 9 points for 1st, 7 points for 2nd, 5 points for 3rd, 3 points for 4th and 1 point for 5th. In case of equality of points jump off times will decide. **NO ENTRY FEE AND NO PRIZE MONEY.**
- 40 CHAMPION JUMPER OF THE SHOW/.** For horses selected from Classes 34, 35,36 & 37. Table A2. Maximum height of fences first round 1.25m -1.30m Speed 350mpm. (Courageous Cup Qual) **(THE MILLIGAN CUP AND CHAMPIONSHIP SASH)**
NO ENTRY FEE If insufficient entries at this level are received an **OPEN JUMPING** may be held. Table A3. Max height 1.15m, speed 325mpm Rule 304 1st Kshs.3000/=, 2nd Kshs. 2500/=, 3rd Kshs.1500/= and 4th Kshs.1000/=

NOTES

IF THERE ARE INSUFFICIENT ENTRIES FOR THIS SHOW IT WILL BE CANCELLED. SO PLEASE COME AND SUPPORT THIS SHOW. THIS SHOW OFFERS VERY GENEROUS PRIZE MONEY ASSISTANCE WITH TRANSPORT COSTS FROM OUT OF THE NAIROBI AREA.

NOTES: ENTRY FORMS CAN BE OBTAINED FROM THE H.A.K OFFICE OR ANN ABERCROMBY-DICK. Tel 0707638043 ENTRIES CLOSE ON 15TH AUGUST, 2022

11. *Agricultural Society of Kenya*



SECTION B

CATTLE

Entry Fees

Members of A.S.K. - Shs 400/- for initial entry

Non-members - Shs. 500/- for each animal entered in one class Members of A.S.K.
-Shs. 200/- for each additional class

Non-Members - Shs. 250/- in which the same animal is entered

Closing Date for Entries : **MONDAY 15TH AUGUST, 2022**

Notes

- a) Reduced rates of entry fees do not apply to wives or children of Members unless they are Members or Junior Members in their own right.
- b) Animals forwarded are limited to four per exhibitor, per class.
- c) For information regarding veterinary regulations see under

'Important Notices'.

- d) **ALL BULLS 18 MONTHS AND OVER MUST HAVE TWO HANDLERS WITH ROPES OR BULL STICKS DURING JUDGING AND THE GRAND PARADES.**

- e) No animal may be entered in a group or production Class unless the animal is also entered in its appropriate individual inspection or inspection and production Classes. (N.B) This rule is not applicable to a “sire” that is NOT required to be shown in a Group or Progeny Class.
- f) An entry for a “Group” Class may be made as a 'nomination' on the Entry form, provided that the individual animals are already judged in their appropriate, individual Inspection or Inspection and production Class. (show rule 21)
- g) A group will count as one entry.
- h) Ages will be calculated by the 26th September, 2022 except where otherwise stated.
- i) The date of birth of each female must be stated on the entry form. If the exact age of a non-pedigree female is not known, the exhibitor must state the animal's age as accurately as possible.
- j) Where acceptable documentary evidence of age is not available, the eruption of teeth will be the determining factor in deciding whether or not an animal is eligible for any class as follows:
- k) Under 2 years not more than 1 pair of permanent incisors, 2 to 3 years not more than 3 pairs of permanent incisors, over 3 years' full mouth.
- l) All animals forwarded to the show in the Dairy/Dual purpose /Sahiwal /Boran and Beef Classes must be registered with the Kenya Stud Book.
- m) **CROSSBREED MUST BE ENTERED IN THE BREED OF THE SIRE AND NEED NOT BE REGISTERED WITH THE STUD BOOK.**
- n) All females entered for competition in classes for three years old and over must be in milk, in-calf, or have calved during the twelve months preceeding the Show, before being eligible to compete in any such class.

- o) If in the opinion of the Chief Cattle Steward, any in-calf class exhibit is not, visibly in-calf, the exhibitor will be required to produce (at the Exhibitor's expense) a Veterinary Certificate of Pregnancy before the exhibit enters the ring.
- p) Any female already entered for a specific class which calves early or fails to calve when expected, may be transferred to her appropriate class without payment of a further entry fee.
- q) All milk and Butterfat records required for any Production Class must be obtained from the Official Lactation Certificates.

Please Note:

QUALIFICATION FOR BUTTERFAT AND MILK (E.G. AT LEAST 3 RECORDINGS, ONE IN EACH THIRD OF 305 DAY-LACTATION) IS NECESSARY, ACCOMPANIED BY A RELEVANT DAIRY RECORDING SERVICES OF KENYA'S LACTATION CERTIFICATE (WITH A "Y" ON THE CERTIFICATE).

Special Note

No animal may be entered for an individual Production or Interbreed class, unless she has a minimum butterfat content of 3.3% on her D.R.S.K. lactation record appropriate to the conditions of entry in such class.

- r) In the event of only one exhibitor with animals forward at the show in any one breed they may be amalgamated at the discretion of the Cattle Sub-committee.
- s) In the case of females entered for Inspection/Production Classes the relevant Official Lactation Certificate must accompany the entry forms.
- t) All cattle, except Fat stock, must be in their places by 12.00 noon, Monday, and latest by 7.00 a.m. on the (Tuesday) of the show week.

Milking Machines will be provided if possible. Earliest arrival of animals – midday Sunday prior to the show
 Latest departure of animals
 – midday Sunday after the show.

Special Note

JUDGING: Provisional timetable and judging order.

- | | | | | |
|-----|--|---|-----------|-----------------------|
| 1. | Fatstock weighing | - | Monday | 11.00.a.m. |
| 2. | Judging | - | Tuesday | 9.00 a.m. |
| | Interbreed judging | - | Thursday | 9.00.a.m. |
| | Weighing for dairy | - | Tuesday | 1.00 p.m |
| | Weighing for Beef | - | Tuesday | 2.30 p.m. |
| 3. | Guernsey | - | Tuesday | 2.00 p.m. |
| 4. | Jersey | - | Tuesday & | . Wednesday 9.00.a.m. |
| 5. | Ayrshire | - | Tuesday | 9.00 a.m. |
| 6. | Holstein Friesian | - | Wednesday | 9.00 a.m. |
| 7. | Dual Purpose | - | Wednesday | 9.00 a.m. |
| | Weighing | - | Tuesday | 3.00 p.m. |
| | Sahiwal | - | Tuesday | 3.00 p.m. |
| 8. | Camels | - | Tuesday | 3.00 p.m. |
| 9. | Borans | - | Tuesday | 3.00 p.m. |
| | Weighing | - | Tuesday | 1.30 p.m. |
| 10. | Beef Cattle -weighing- | - | Tuesday | 2.30 p.m. |
| | Judging | - | Wednesday | 9.00 a.m. |
| 11. | Crossbreed Judging | - | Wednesday | 9.00 a.m |
| 12. | Stockman Competition will be on Tuesday, Wednesday and Thursday. | | | |

Please Note:

Livestock is required to stay in the Showground until the final day of the show, Gate E will be manned for 24 hours for admission of animals and for clearance of the animals.

Provisional Livestock Grand Parade

The Grand Parade will be mounted for inspection on the official opening day by the Head of State and may also be held on the day of the visit by the Deputy President.

Please Note: All the animals presented in judging rings will participate in the Grand Parade and will be required to don awards during inspection by the Head of State.

Cups

The Champions (Male and Female) of each breed will be presented with trophies at the grand parade by the Head of State.

Inter-breed Awards

Inter-breed, Best Stockman, Supreme and Championship awards will be presented on the Thursday at 2.00 p.m. in the Main Arena. Any changes in this schedule will be duly communicated by the Livestock Chairman.

Please Note:

All Trophies should be returned to the ASK immediately after the presentations for safekeeping

Prize Money

Monetary Vouchers will be presented in the cattle section as shown in the respective classes.

The D.R.S.K. Milk Competition

Annual Production Awards

The annual Production awards for the cow or heifer, pedigree or non- pedigrees of any breed, which is officially recorded as giving the greatest quality of Milk and with a minimum average of 3.3% Butterfat in a lactation completed during the previous calendar year (between 1st January and 31st December,2021). The award of these Cups to be judged the committee of the Dairy Recording Services of Kenya. (D.R.S.K.)

THE KENYA NATIONAL MILK COMPETITION: THE

TRADEMAN'S P.C.C. presented by the officials of Nakuru Province in 1929 for the greatest yield of Milk. Last two winners:2018: Not Awarded 2019: Not Awarded

THE NGATA PERPETUAL CHALLENGE CUP, presented by Mrs. H. C.

Cohart in 1965, will be awarded to runners up in this competition, Last two winners:2018: Not Awarded 2019: Not Awarded

THE LORNA CUP, PRESENTED BY CAPT H.B. Barclay for the best performance by Junior Cow (under 5 years old at date of calving). Last two winners:2018: Not Awarded 2019: Not Awarded

THE KENYA BUTTERFAT COMPETITION THE GAILEY &

ROBERTS PERPETUAL CHALLENGE CUP, presented by Messrs. Gailey & Roberts Ltd. In 1923, for the greatest yield of Butterfat. Last two winners;2018: Not Awarded 2019: Not Awarded

THE EGERTON PERPETUAL CHALLENGE CUP, presented by Mrs

.H.C. Cohart in 1965. Will be awarded to the Runners up in this competition Last two winners: 2018:Not Awarded 2019: Not Awarded

Class No.

- 1. IB. THE KENYA NATIONAL MILK COMPETITION THE TRADESMAN'S PERPETUAL CHALLENGE CUP**, Presented by The Tradesman's of Nakuru in 1929 will be awarded. A.S.K. Prize money (Kshs. 1st 2500/= Kshs. 2nd Kshs. 2000/= 3rd Kshs. 1500/= 4th Kshs. 600/=). Female pedigree or non- pedigree of any breed, giving the greatest yield of milk per kilo of body weight on the Showground scales. This figure to be calculated by dividing the cow's yield in kilograms by her body-weight. Each animal to have calved between the 15th September 2020 and 15 October 2021 with a Lactation length of not more than 305 days and a minimum average of 3.3% B. F. The same D.R.S.K. record may not be used for two Nairobi Shows.
- ENTRIES ARE REQUIRED** entry fee as for Inspection Classes. Animals must also be entered for an Inspection or Inspection and Production class of its Breed. Last two winners :**2018: Not Awarded**
2019: Not Awarded

Note

- (a) All animals to be watered in the Chief Steward's presence before weighing.
- (b) All animals to be weighed on the second day (Tuesday) of the show between 12.00 noon and 12:30p.m.

THE MATRON'S PERPETUAL CHALLENGE PLATE will be awarded to runner up in this class. **Last two winners: 2018: Not Awarded 2019 : Not Awarded**

2.IB THE KENYA NATIONAL BUTTERFAT COMPETITION (THE DELAMERE B. PERPETUAL CHALLENGE CUP)

A.S.K. prize money (Kshs. 1st 2500/= Kshs. 2nd Kshs. 2000/= 3rd Kshs.1500= 4th Kshs. 600/=). presented to this Class in 1988 to replace the original Butterfat Perpetual Challenge Cup, presented by Mr. D.E. Fielden in 1952, but since lost. Female pedigree or non-pedigree of any Breed, giving the greatest Yield of butterfat per kilo of body-weight on the Showground scales. This figure to be calculated by dividing the cow's B.F. yield by her body-weight, each animal to have calved between 15th September 2020 and 15th October, 2021 with a lactation of not more than 305 days in length and minimum average of 3.3% B.F. The same D.R.S.K. record may not be used for two Nairobi Shows. **ENTRIES ARE REQUIRED**, entry Fees as for Inspection Classes. Animals must also be entered for an Inspection or Inspection and Production Class of its breed. **Last two winners: 2018: Not Awarded**

2019: Not Awarded

Notes

- a) All animals to be watered in the Chief Steward's presence before weighing.
- b) Animals to be weighed on the second day (Tuesday) of the show between 12.00 noon and 12.30 p.m. **THE KENYA NATIONAL BUTTERFAT CUP** will be awarded to the runner up in this class. Last two winners: **2017: Not Awarded 2018: Not Awarded**

3.IB THE DELAMERE "A" PERPETUAL CHALLENGE TROPHY

A.S.K. Prize Money ((Kshs. 1st 2500/= Kshs. 2nd Kshs. 2000/= 3rd Kshs. 1500/= 4th Kshs. 600/=). represented in 1988 at the request of the Society to replace the Beales Trophy. This Interbreed Class was dropped in 1987 and transferred in 1988 to the Jersey Classes to be competed for under the same conditions. In 1993 open to both Jersey and Guernsey breeds. THE BEALES competition is open to both Jersey and Guernsey females' pedigree or non- pedigree which have completed official lactations during the previous 14 months, having calved between 15.9.2020 and 15.10.2021. Only the last lactation to count. **ENTRIES ARE REQUIRED**, entry fees as for Inspection or Inspection and Production class of its breed.

Notes

- a) Animals to be watered in the presence of the Chief Steward before weighing.
- b) Animals to be weighed on Tuesday between 12 noon and 12.30 p.m.

-Official means D.R.S.K. lactation of not more than 305 days in length.

-Total kg butterfat to be corrected to 400kg bodyweight (BF/WT x 400). 1 point to be awarded for each corrected kilo of butterfat or part thereof.

- Points for inspection to be awarded in the ring by the Channel Island, breeds Judge/s, who shall give the best animals 200 points and the others, points according to their opinion.
- To be won by the animal gaining the most points for Inspections & Butterfat production related to bodyweight.

DELAMERE 'A' TROPHY. Last two winners;2018: Not Awarded 2019: Not Awarded

4.IB THE MATRON'S PERPETUAL CHALLENGE CUP, ASK.

Prize Money ((Kshs. 1st 2500/= Kshs. 2nd Kshs. 2000/= 3rd Kshs. 1500/= 4th Kshs. 600/=), presented by Mr. J.E. Limpscomb in 1954, for the pedigree and Non-pedigree cow for any dairy breed which fulfils the conditions laid down and most nearly approaches excellence in production, reproduction, weaning qualities and conformation. **ENTRIES ARE REQUIRED**, entry fees as for Inspection or Inspection and Production class of its breed. Last two Winners:**2018: Not Awarded 2019: Not Awarded**

Conditions:

1. Each female must have had at least seven normal calvings.
2. A Certificate must accompany the entry, which states:
 - (a) Date of all calvings
 - (b) Name of cow and her sire and dam
 - (c) Name of owner
 - (d) Name Breeder
 - (e) Breed of female
 - (f) Date of birth
 - (g) Date of last calving and if in-calf date of last service
3. Official Lactation Certificate issued by the Dairy Recording Services of Kenya must be given when making the entry.
4. If the Female is to be showcased in the milk section an interim Lactation Certificate dated up to 29th July 2022 must be handed to the Chief Steward prior to judging (i.e. latest calving date 30th September, 2021).
5. If in-calf a valid pregnancy certificate dated not more than one Month prior to the date of judging must be handed to the Steward.

Judging:

The Judge's will use the above information their awards based on the following scales:

- (a) 10 points for each calving with an additional 10 points if in-calf again.
- (b) 1 point for each 500 kilos of milk or proportionately less for smaller amounts produced in her lifetime. The maximum length of lactation to be 365 days.

- (c) 2 points for each 50 kilos Butterfat or proportionally less for smaller amounts produced in her lifetime. The maximum length of lactation to be 365 days and minimum butterfat to be of 3.3. % except where an interim Lactation certificate is issued following only one Butterfat test when the minimum requirement is 3.0%.
- (d) 100 points for wearing qualities as revealed by inspection giving special attention to udders and feet.
- (e) 100 points for general conformation quality and style.

BEEF CHAMPIONSHIP CLASSES

Notes:

- (a) Exhibitors wishing to enter any animal eligible for the following two classes must inform the Chief Cattle Steward immediately after the judging of individual inspection Classes.
- (b) All animals to be entered in class 5 - Champions Dual Purpose Bull Must be weighed in Chief Cattle Steward's presence on the Tuesday, along with Beef, Boran, Sahiwal, Dual Purpose and commercial Cross breed Classes. No animal will be judged in this Inter-breed Class unless it has been weighed.
- (c) Entries for Inter-Breed Class 5 must be judged on Tuesday so that Judging of Class 10 Championship beef Male- begins at 9.00 am on Wednesday.

INTER-BREED DUAL PURPOSE CHAMPIONSHIP

5.1B THE A.D.C. SABWANI CUP, And A.S.K. Prize Money (Kshs. 1st 2500/=, 2nd 2000/=). Presented in 1975 by Agricultural Development Corporation for the champion Dual Purpose Male No entry required to be selected from Champions and reserve Champions and /or judges Nominations of Dual Purpose Breeds, Sahiwal Breeder's Society, Kenya Friesian Cattle Society Last two winners:**2018: Not Awarded 2019: Not Awarded**

- 6. IB THE A.D.C. OL NGATONGO CUP**, and A.S.K. Prize Money (Kshs. 1st 2500/=, 2nd 2000/=). Presented in 1975 by Agricultural Development Corporation for the Champion Dual Purpose Female No entry required to be selected from Champion and Reserve Champion and/or Judge's Nomination of Dual Purpose Breeds, Sahiwal Breeder's Society, and Kenya Friesian Cattle Society. Last two winners: **2018: Not Awarded 2019: Not Awarded**

INTERBREED BEEF CHAMPIONSHIP

- 7. IB THE EMBORI PERPETUAL CHALLENGE, CUP** and A.S.K. Prize Money (Kshs. 1st 2500/=, 2nd 2000/=). Presented by Mrs. H.H. Hickson in 1952 for the Champion Beef Male. No entry required. To be selected from Champions and Reserve Champions of Beef Breeds, Boran, any other recognized beef breeds, Dual Purpose breeds and Sahiwals. Judging to take into account only the beef quality not the Dual Purpose qualities of animals exhibited. Last two winners; **2018: ADC Suam 2019: Not Awarded**
- 8. IB THE CAMPBELL PERPETUAL CHALLENGE TROPHY**, and Prize Money (Kshs. 1st 2500/=, 2nd 2000/=). Presented by C. Campbell in 1952 for the Champion Beef Female. No entry required to be selected from Champions and reserve Champions of Beef Breeds, Borans; any other recognized Beef Breed Female. No entry required to be selected from Champions and reserve Champions of Beef Breeds, Borans any other recognized beef breed Dual Purpose Breeds, Sahiwals, judging to take into account only the beef quality not the Dual Purpose qualities of the animals exhibited. Last two winners; **2018: ADC Nai 2019: Not Awarded**

OVERALL INTER-BREED CHAMPIONSHIP

- 9. IB THE BARCLAYS BANK PERPETUAL CHALLENGE SALVER PRESENTED IN 1968 BY BARCLAYS BANK FOR THE SUPREME BEEF CHAMPION OF THE SHOW** and A.S.K. prize Money (Kshs. 1st 10000/=, 2nd 5000/=) No entry required- to be selected from Male and Female Champions of Beef Breeds and Sahiwals- plus any animal to be nominated by the breed Society. Last two winners: **2018: ADC Suam 2019 : Not Awarded**

10. IB SUPREME CHAMPION DAIRY MALE OF THE SHOW AND

A.S.K. prize Money (1st Kshs. 10000/=, 2nd 5000/=). **NO ENTRY REQUIRED.** To be judged by a panel of judges to be selected from all the Dairy Breeds who should forward a maximum of 3 animals one of which must be the Champion Male of the Breed, other two nominated by the Breed concerned. (**HUMPHREY WERE CUP**). Last two winners: **2018: Not Awarded 2019: Not Awarded**

11. IB THE NORTHEY PERPETUAL CHALLENGE CUP, and A.S.K

prize money (Kshs. 1st 10000/=, 2nd 5000/=). Presented by Sir Edward Northey in 1920 represented in 1973 for Supreme Dairy Champion Female of the Show. No entry required- to be selected from all Dairy Breeds who should forward a maximum of 3 animals, one of which must be champion female of the breed, other two nominated by the breed concerned. Last two winners: **2018: Ayrshire Breed Society 2019: ADC Olgatongo**

12. IB THE RICHIE BARBOUR PERPETUAL CHALLENGE

TROPHY, and A.S.K. Prize Money (Kshs. 1st 10000/=, 2nd 5000/=). Presented in 1969 by Mrs R. Barbour in memory of her husband, the late Richie Barbour, to be awarded to the Supreme Champion dairy female in the Show. No entry required to be selected from all the Dairy Breeds who should forward a maximum of 3 animals, one of which must be champion female of the breed, other two nominated by the breed concerned. Last two winners: **2018: Not Awarded 2019: Not Awarded**

Conditions:

- (a) Animals must have calved between the 15th September 2020 and 15th October 2021, with a lactation of not more than 305 days the same record may not be used for two Nairobi International Trade Fairs.
- (b) Only records completed within the official D.R.S.K. scheme with a minimum average of 3.3% B.F. to be considered. (See page 15 – q)
- (c) An animal eligible to compete must enter in its Inspection or Inspection and Production Class at the Nairobi Show.

25. *Agricultural Society of Kenya*

25. *Agricultural Society of Kenya*

- (d) Points to be awarded: 1 point to be awarded for each kg of B/F and protein 300 points maximum for each on inspection.
- (e) The Inter-breed Steward is responsible for the addition of the points awarded for the Butterfat and Inspection and if necessary organize reweighing of entries at start of interbreed judging.

PROGENY CLASSES

13. **IB THE BRITISH HIGH COMMISSIONER'S PERPETUAL CHALLENGE SALVER, A.S.K. Prize** (Kshs. 1st 2500/= 2nd 2000/=), donated by the British High Commissioner in 1980, for the best Beef Progeny Group consisting of 3 beef animals sired by the same Registered Bull (which need not be shown). No entry required-Open to all breeds-to to be nominated by the Breed Societies entries to be in the office of the Chief Cattle Steward by 4 p.m. on the day prior to judging. Last two winners;**2018: Not Awarded 2019: Not Awarded**

14. **IB THE HON. J.M. NYAGAH PERPETUAL CHALLENGE CUP AND A.S.K. Prize Money** (Kshs. 1st 2500/=, 2nd 2000/=, 3rd 1500/= donated by Hon. Nyagah in 1980. **NO ENTRY REQUIRED**, to be nominated by the Breed Societies for the best Dairy Breed Progeny Group, consisting of 3 females sired by the same registered bull (sire not to be shown). Last two winners:**2018: Friesian Breed Society 2019; Guernsey Breed Society**

SPECIAL AWARDS

15. **IB THE JOMO KENYATTA MEMORIAL CUP, AND A.S.K. Prize money** (Kshs. 1st 5000/=, 2nd 2500/=). Presented by H.E. Mama Ngina Kenyatta in 1989, for the supreme team of the seven animals of any one Dairy Breed. To be judged by a panel of Judges selected by the A.S.K. No entry required to be selected from all Dairy Breeds who should forward seven animals to be nominated by the Breed Societies. Last two winners;**2018: Ayrshire Breed Society 2019: Jersey Breed Society**
16. **IB DR. I.E. MURIITHI MEMORIAL CHALLENGE CUP, and Prize Money** (Kshs 2500/=), for the exhibitor gaining the most points all Beefs Breeds No. entry required. Last two winners:**2018: Not Awarded 2019: Not Awarded**

17. IB THE STANDARD BANK LTD. PERPETUAL CHALLENGE

TROPHY Cash Prize (Kshs. 2500/=). Represented in 1969 by the Standard Bank Ltd. to the exhibitor gaining the most points in the Dairy and dual-purpose section. No. Entry required. **Last two winners:2018: Not Awarded 2019: Not Awarded**

Points to be awarded

4 points for the first prize 3 points for a second prize 2 points for third prize
1 point for a highly commended (fourth prize)

Only the two highest awards per Class to be counted towards the Exhibitor's Total. (Any class for which “No Entry required” is stated does not qualify points for this class).

STOCKMAN'S COMPETITION

18. **IB** No entries required Open to all Cattle Stockmen and cattle Exhibitors with animals forward at Nairobi International Trade Fair. Competition to be in two parts.

- (a) Best Individual Stockman
- (b) Breeder maintaining the best cattle line through the period of the Show. Minimum number of animals forward must be three. Prize Money to Individual Stockman-20%
To Breeder, maintaining best cattle line- 80%

Judging

To be judged by a panel of three judges One to be provided by the Agricultural Society of Kenya and two by the Cattle Breeders Societies.

27 Agricultural Society of Kenya

27. Agricultural Society of Kenya

Conditions

Judging of Individual Stockman:

(a) *A Maximum of 100 points to be awarded by the judges by observation as follows:*

- (i) General appearance 25 pointsmax.
- (ii) Animal handling 50 pointsmax
- (iii) Showmanship 25 pointsmax

(b) *Breeder maintaining the best cattle line throughout the show.*

- (i) Cleanliness, Tidiness and Orderliness of cattle line.

Judges to award a maximum of 200 points as follows:

Interbreed

Inspection on Tuesday afternoon 20 points Inspection on Wednesday morning 40 points

Inspection on Wednesday afternoon 60 points Inspection on Thursday morning 80 points

- (ii) Knowledge of the animals by their stockman. Judges to award a maximum of 100 points to the Breeder whose stockman best answers questions relating to their exhibits.

The winner of this section will be the exhibitor gaining the most points by aggregating (i and ii) above.

- (h)** **A.S.K. Prize Money** (Kshs 1st 2500/=, 2nd 2000/=, 3rd 1500/=, 4th Kshs 600/=) Individual Stockman. Last two winners;**2018: Ayrshire Breed Society 2019: University of Nairobi – Onesmas Munene**

- (ii) Breeder maintaining the best cattle line **A.S.K. Prize Money** (Kshs. 1st Kshs 2500/=, 2nd Kshs 2000/=, 3rd Kshs 1500/=, 4th Kshs 600/=, Last two winners:**2018: ADC Katuke 2019: ADC Namandala**

Special Awards

19. IB The A.S.K. will present a cash prize **Kshs. 2500/=**. to the breed society with the most cattle forwarded at the show. **Last two Winners:2018: Friesian Breed Society 2019: Ayrshire Breed Society**

20. IB THE A.S.K. will present a cash prize of Kshs.2500/= to the exhibitor with the most cattle forwarded at the show. **Last two winners;2018: KALRO – Naivasha 2019: ADC Farms Kitale**

Interbreed Sashes will be presented.

29. *Agricultural Society of Kenya*

29 *Agricultural Society of Kenya*

AYRSHIRES

JUDGING AWARDS AND PRIZES

THE AYRSHIRE CLASSES WILL BE JUDGED ON TUESDAY, STARTING AT 9.00A.M.

THE COSMOS PERPETUAL CHALLENGE CUP, presented in 2001 by Cosmos Ltd. for the champion Ayrshire Bull. Last two winners: 2018: Not Awarded 2019: Not Awarded

THE COSMOS PERPETUAL CHALLENGE CUP, presented by Cosmos Ltd for the Champion Ayrshire Female. Last two winners: 2018: ADC Katuke 2019: ADC Olngatongo

THE LANGHURST PERPETUAL CHALLENGE CUP, Presented by Mr. H.E. Gill in 1953 in Nakuru Show and transferred from Nakuru Show to Nairobi International Trade Fair in 1955 for the best Junior Female judged on inspection. Last two winners: 2018: ADC Olngatongo 2019: Not Awarded

THE HAFOD ESTATE PERPETUAL CHALLENGE CUP, presented by Mr. H.E. Gill in 1953 for the best Junior Female judged on Inspection and Production. Last two winners: 2018: Not Awarded 2019: Adc Katuke

THE STRATHMORE PERPETUAL CHALLENGE CUP, presented by Messrs. Strathmore Ltd. For the best pedigree Ayrshire in the show of either sex which has been Sired by a pedigree Country bred bull (not imported in utero) presented in 1971 for the Winner of the Matron's Class. Last two winners: 2018: Not Awarded 2019: ADC Katuke

THE BEESTON PERPETUAL CHALLENGE CUP, Presented by Mr.

W.J. Beeston In 1949, for the best pedigree Ayrshire female born in East Africa. Presented from 1971 for the best Ayrshire female and born in East Africa. Last two winners:**2018: Not Awarded 2019: ADC Olingatongo**

THE EGLINTON MAINS PERPETUAL CHALLENGE TROPHY,

presented by Mr. J. Howie in 1949, for the best group consisting of a pedigree male and female Pedigree or non-pedigree females, any age owned by one Breeder or Company. Last two winners:**2018: Not Awarded 2019: Not Awarded**

THE KENYA ANIMAL GENETIC RESOURCES CENTRE

PERPETUAL CHALLENGE CUP, donated by (KAGRC) in 2005 will be awarded to the best female sired by a CAIS bull.**2018: ADC Olingatongo 2019: ADC Olingatongo**

THE CANADATROPHY. Presented by the Canadian High Commissioner. Last two winners:**2018: Not Awarded 2019: Not Awarded**

The ASK will present the Champion and Reserve Championship Rosettes to winners in the Breed Championship classes and Rosettes in all other classes where awards are made. Championship Sashes in the Champion male and female classes will be presented.

NB: All entries must be registered with Kenya Stud Book and Dairy Recording Services of Kenya official certificate to be submitted before commencement of Judging.

31. *Agricultural Society of Kenya*

31. *Agricultural Society of Kenya*

HEIFER CLASSES

Any female which has reached the age of 3 years must be either in-calf, in-milk or have calved during the preceding 12 months.

- 1A. Female under 1 year. A.S.K. Prize Money
1st Kshs.2500/= 2nd Kshs 2000/= 3rd Kshs. 1500/= 4th Kshs 600/=
- 2A. Female over 1-year-old and under 2 years old. A.S.K. Prize Money 1st Kshs.2500/= 2nd Kshs 2000/= 3rd Kshs. 1500/= 4th Kshs 600/=
- 3A. Female over 2 years and under 3 years in calf but not yet in milk (Date of last service to be stated) A.S.K. Prize Money 1st Kshs.2500/= 2nd Kshs 2000/= 3rd Kshs. 1500/= 4th Kshs 600/=
- 4A. Junior Champion and Reserve Champion (female) No entry required- to be selected from the 1st and 2nd Prize winners in classes 1,2, and 3. **THE LANGHURST CUP.** ASK Prize Money Champion Kshs. 5000/= Reserve champion Kshs 2500/= Champion Rosettes and Champion Sash.

YOUNG COW CLASSES

- 5A. Female over 3 years and under 5 years old, in milk. (Date of last calving to be declared). A.S.K. Prize Money: 1st Kshs.2500/= 2nd Kshs 2000/= 3rd Kshs. 1500/= 4th Kshs 600/=
- 6A. Female over 3 years and under 5 years dry and in calf, (Date of last calving to be declared). A.S.K. Prize Money: 1st Kshs.2500/= 2nd Kshs 2000/= 3rd Kshs. 1500/= 4th Kshs 600/=
- 7A. Young Champion and Reserve Champion no entry required to be selected from 1st and 2nd prize winners in the young cow classes. ASK Prize Money: 1st Kshs. 5000/= 2nd Kshs 2500/=

MATURE COW CLASSES

- 8A. Female 5 years and over, in milk (Date of last calving to be declared).
A.S.K. Prize Money:
1st Kshs.2500/= 2nd Kshs 2000/= 3rd Kshs. 1500/= 4th Kshs 600/=
- 9A. Female 5 years old and over dry and in calf. (Date of last calving to be declared). A.S.K. Prize Money: 1st Kshs.2500/= 2nd Kshs 2000/= 3rd Kshs. 1500/= 4th Kshs 600/=
- 10A. Senior Champion and Reserve Champion: No entry required-to be selected from 1st and 2nd Prize winners in mature cow classes 8 and 9. **THE COSMOS PERPETUAL CHALLENGE CUP**, A.S.K. prize money Champion Kshs 5000/=, Reserve Champion Kshs. 2500/=

PRODUCTION CLASSES

- 11A. Junior Production class for females in 2nd or 3rd lactation which have produced at least 4500kg of milk (305 days) in either of the lactations.
A.S.K. Prize Money: 1st Kshs.2500/= 2nd Kshs 2000/= 3rd Kshs. 1500/= 4th Kshs 600/=
- 12A. Senior Production class for females in 4th lactation and over who have produced at least 6000kg of milk (305 days) in at least 2 lactations.
A.S.K. Prize Money:
1st Kshs.2500/= 2nd Kshs 2000/= 3rd Kshs. 1500/= 4th Kshs 600/=

NB Cows entered in above 2 classes (A11 & A12) must have had maximum length of lactation of 365 days and minimum butter fat of 3.7%. Official lactation certificates to be shown before judging.

- 13A. Female which had at least 7 normal calving - points to be awarded.
- a) 10 points for each normal calving with an additional 10 points if in calf again. (Only on production of a certificate pregnancy).
 - b) 1 point for every 500kg of milk (official lactation certificates to be produced).
 - c) 1 point for every 50kg of butterfat (official lactation certificates to be produced).
 - d) 100 points for general confirmation.

33. *Agricultural Society of Kenya*

33. *Agricultural Society of Kenya*

NB Maximum length of lactation to be 365 days. Minimum butterfat for any lactation be 3.7%

.A.S.K. Prize Money: 1st Kshs.2500/= 2nd Kshs.2000/= 3rd Kshs. 1500/= 4th Kshs 600/=

SPECIAL CLASSES

- 14A. Best female sired by a K.A.G.R.C. bull. No entry required maximum of 3 entries per exhibitor.
A.S.K. Prize Money: 1st Kshs.2500/= 2nd Kshs 2000/= 3rd Kshs. 1500/= 4th Kshs 600/= **THE KENYA ANIMAL GENETIC RESOURCES CENTRE PERPETUAL CHALLENGE CUP.**
- 15A. Female with the best udder. No entries required to be selected from 1st and 2nd prize winners in classes A5, A8, A11, A12 and A13. ASK prizes money 1st Kshs.2500/= 2nd Kshs 2000/= 3rd Kshs. 1500/= 4th Kshs 600/=

WINNER OF WINNERS CLASS

- 16A. Supreme Breed Champion and Reserve Breed Champion. No entries required, to be selected from Champion and Reserve Champion in Heifer, Young Cow and mature cow classes.ASK prize money. Champion Kshs. 5,000/= Reserve Champion Kshs. 2,500/=

PROGENY CLASSES

- 17A. A group of 3 females, dry and in calf and sired by the same sire (sire not to be shown) ASK Prize money. 1st Kshs.2500/= 2nd Kshs 2000/= 3rd Kshs. 1500/= 4th Kshs 600/=
- 18A. A group of 3 females in milk and sired by the same sire. (Sire not to be shown). ASK Prize money. 1st Kshs.2500/= 2nd Kshs 2000/= 3rd Kshs. 1500/= 4th Kshs 600/=

BEST EXHIBITOR AND HANDLER CLASSES

- 19A. Best exhibitor: ASK Prize money
1st Kshs.2500/= 2nd Kshs 2000/= 3rd Kshs. 1500/= 4th Kshs 600/=

Points to be awarded

Supreme Breed Champion	- 8points
Reserve Breed Champion	- 7points
Champion – Young and Senior	- 6points
Reserve Champion - Junior/Senior	- 5points
1st prize	- 4points
2 nd prize	- 3points
3rd prize	- 2points.
4th Prize	- 1point

ASK Prize money 1st Kshs.2500/= 2nd Kshs 2000/= 3rd Kshs. 1500/= 4th Kshs 600/=

The Canada Trophy.

- 20A. Best handlers to be determined in the course of Judging all classes. ASK Prize money. 1st Kshs.2500/= 2nd Kshs 2000/= 3rd Kshs. 1500/= 4th Kshs 600/=

Please Note:

Entries for Interbreed for all classes must be submitted by 4.00 pm Wednesday to the office of the Chief Cattle Steward.

HOLSTEIN FRIESIANS JUDGING

The Holstein Friesian classes will be judged on Wednesday starting 9.00a.m.

AWARDS AND PRIZES

THE BELVERDERE MODEL DAIRY PERPETUAL

CHALLENGE CUP, presented by Mrs. G.B. Nicholas in 1948 for the champion Holstein-Friesian Bull Last two winners:**2018: Not Awarded 2019: Not Awarded**

THE TRILK PERPETUAL CHALLENGE CUP presented by

Messrs. Lea Bros Ad Blackman Co. (E.A.) Ltd in 1964 for the best group of three female Progeny. Last two winners:**2018: Not Awarded 2019:**

THE SWEETWATERS PERPETUAL CHALLENGE CUP, for the

best all-round Dairy Female Pedigree or Grade. Last two winners;**2018: Not Awarded 2019: Not Awarded**

THE SIR JOHN RAMSDEN PERPETUAL CHALLENGE CUP,

presented by Sir John Ramsden in 1948. Previously for the best female awarded since 1994 for the best Udder. Last two winners;**2018: Not Awarded 2019: Not Awarded**

THE FRASER PERPETUAL CHALLENGE CUP, presented by

H.B. Fraser in 1960 for the champion Junior female. Last two winners: **2018: Not Awarded 2019: Not Awarded**

THE KENYA ANIMAL GENETIC RESOURCES CENTRE (KAGRC) PERPETUAL

CHALLENGE CUP, donated by KAGRC in 2005 to the best female sired by a KAGRC bull. **2018: Not Awarded 2019: ADC Namandala**

THE HOLSTEIN FRIESIAN CUP, presented by for the champion Holstein-Friesian female last Two winners:**2018: ADC Namandala 2019: ADC Namandala**

THE WESTERDIJK PERPETUAL CHALLENGE TROPHY,

Presented by the E.A. Friesian Cattle Society and Nederlandsche Rundvee Stamboek in 1968 for the exhibitor gaining the most points in the Friesian Classes. Last two winners;**2018: Not Awarded 2019: ADC Namadala**

Champion Sashes in the Champion Male and Female classes will be presented. The A.S.K. will present Champion and Reserve Championship Rosettes to winners in the Breed Champion Classes and Rosettes in all other classes getting awards. The Kenya-Holstein Society will present its sash to the winner of the Dairy all round female.

THE BEESTON PERPETUAL CHALLENGE CUP, presented by

Mr. W. J. Beeston in 1949 for the champion Holstein – Friesian female.**2018: Not Awarded 2019:Not Awarded**

SHOW CLASSES

Class No.

HEIFER CLASSES

- 1F. Heifer (12 months to 18 months). A.S.K. Prize Money:**
1st Kshs.2500/= 2nd Kshs 2000/= 3rd Kshs. 1500/= 4th Kshs 600/=
- 2F. Heifer (18 months to 24 Months date of service to be declared).**
A.S.K. Prize Money:
1st Kshs.2500/= 2nd Kshs 2000/= 3rd Kshs. 1500/= 4th Kshs 600/=
- 3F. Heifer (24 months to 36 months (Service date to be declared and confirmed in calf) A.S.K. Prize Money:**
1st Kshs.2500/= 2nd Kshs 2000/= 3rd Kshs. 1500/= 4th Kshs 600/=
- 4F. Junior Champion heifers. No entry required to be selected from 1st and 2nd prizes winners in classes 1,2, and 3.A.S.K. Prize Money: 1st Kshs.5000/= Reserve Champion Kshs. 2500/=**
- 5F. Junior Cow, dry in calf, having calved once (under 4 years of age, confirmed in calf) Date of Last service to be stated.A.S.K. Prize Money:1st Kshs.2500/= 2nd Kshs 2000/= 3rd Kshs. 1500/= 4th Kshs 600/=**
- 6F. Junior Cow in milk, in 1st Lactation (under three years at date of calving) Date of calving to be stated. A.S.K. Prize Money: 1st Kshs.2500/= 2nd Kshs 1400/= 3rd Kshs. 1500/= 4th Kshs 600/=**
- 7F. Intermediate Cow in milk in 2nd or 3rd Lactation. Dates of Calving to be stated. A.S.K. Prize Money: 1st Kshs.2500/= 2nd Kshs 2000/= 3rd Kshs. 1500/= 4th Kshs 600/=**
- 8F. Intermediate cow, dry and in calf, having calved twice or three times.**
A.S.K. Prize Money: 1st Kshs.2500/= 2nd Kshs 2000/= 3rd Kshs. 1500/= 4th Kshs 600/=

- 9F. **Senior Cow dry and in calf having calved 4 or more times.** Dates of calving to be stated. Ask prize Money. 1st Kshs.2500/= 2nd Kshs 2000/= 3rd Kshs. 1500/= 4th Kshs 600/=
- 10F. **Senior Cow in milk in 4th or later lactation.** ASK prize Money. 1st Kshs.2500/= 2nd Kshs 2000/= 3rd Kshs. 1500/= 4th Kshs 600/=
- 11F. **Inspection and Production class. Best all-round Dairy Female.** Date of Last calving to be stated. ASK prize money. 1st Kshs.2500/= 2nd Kshs 2000/= 3rd Kshs. 1500/= 4th Kshs 600/=
- (a) Animals to have calved between 15th September,2021 and 15th October, 2022, with a lactation of not more than 305 days. The same record may not be used for two Nairobi International Trade Fairs.
- (b) Only records completed within the Dairy Recording Service of Kenya Scheme, with a minimum average of 3.3. % B.F. to be considered.
- (c) An animal eligible to compete must be entered in its Inspection Class at the Nairobi International Trade Fair.
- (d) **Points to be awarded: -**
1 point for every 50kg of milk produced
2 points for every 5kgs of butterfat (see note above) 300 points maximum for each animal on inspection.
- 12F. **Best udder,** No entry required, all cows forwarded are eligible.
Exhibitor to nominate up to 3 entries. A.S.K. Prize Money: 1st Kshs. 5000/= 2ndKshs2500/=
- 13F. **Junior champion female,** No entry required. To be selected from 1st and 2nd prize winners in classes No: 4, 5, AND 6 A.S.K. PrizeMoney Champions Kshs. 5000/= Reserve Champions Kshs. 2500/=
- 14F. **Supreme Champion Female, (THE HOLSTEIN FRIESIAN CUP)** No entry required to be selected from Junior Champion (Class 13F) and 1st and 2nd prize winners in classes 7, 8, 9 and 10. A.S.K. Prize Money: Champion Kshs. 5000/=, Reserve Champion: Kshs. 2500/=

15F. Progeny class, Group of three (3) uncalved heifers, sired by the same registered bull. Bull not to be shown. AS.K. Prize Money: 1st Kshs.2500/= 2nd Kshs 2000/= 3rd Kshs. 1500/= 4th Kshs 600/=

16F. Senior Progeny Class. Group of three (3) cows by the same sire not to be shown. ASK Prize Money: 1st Kshs.2500/= 2nd Kshs 2000/= 3rd Kshs. 1500/= 4th Kshs 600/=

17F. Best female Cow or Heifer sired by a K.A.G.R.C. bull. No entry required. A.S.K. Prize Money: 1st Kshs.2500/= 2nd Kshs 2000/= 3rd Kshs. 1500/= 4th Kshs 600/= **THE KENYA ANIMAL GENETIC RESOURCES CENTRE PERPETUAL CHALLENGE CUP.**

18F. The Exhibitor gaining the most points in the Friesian-Holstein Classes. Points to be awarded as follows: Championship-6; Reserve Championship-5; Junior Championship-5; Reserve Junior Championship: - 1st -4 2nd -3; 3rd -2 and H/C or 4th-1. Individual entries in the Inter-breed classes will be eligible, but not teams. No entry required. A.S.K Prize Money: 1st Kshs.2500/= 2nd Kshs 2000/= 3rd Kshs. 1500/= 4th Kshs 600/= **THE WESTERDIJK TROPHY.**

Please Note: Entries for Interbreed for all IB Classes must be submitted by 4.00pm Wednesday to the office of the Chief Cattle Steward

GUERNSEY JUDGING

ALL GUERNSEY CLASSES WILL BE JUDGED ON TUESDAY BEGINNING AT 2.00 PM

AWARDS AND PRIZES

THE EAST AFRICAN GUERNSEY SOCIETY CUP, presented in memory of Sir Hugh Bethel, KB.E. in 1960 for the Champion Guernsey Female. Last two winners:**2018: ADC Lanet 2019: ADC Lanet Feed Lot**

THE CHEMBONDE PERPETUAL CHALLENGE CUP, presented by Mr. P. Beverly in 1963 to be awarded to the Junior Champion Female. Last two winners:**2018: Not Awarded 2019: Not Awarded**

THE RHODORA PERPETUAL CHALLENGE CUP, presented in 1950 for the Champion Guernsey Female. Last two winners; **2018: Not Awarded 2019: Not Awarded**

THE KENYA ANIMAL GENETIC RESOURCE CENTRE (KAGRC) PERPETUAL CHALLENGE CUP, donated by KAGRC in 2005 will be awarded to the best female sired by a KAGRC bull. Last two winners: **2018: Not Awarded 2019: ADC Lanet**

THE WALKER MUNRO PERPETUAL CHALLENGE CUP, presented in 1949 by Mr. & Mrs. Walker- Munro to be awarded to the best progeny group of 3 females. Last two winners.**2018: Not Awarded 2019: Not Awarded**

THE BLUNDELL PERPETUAL CHALLENGE CUP, Presented by Sir. Michael Blundell in 1952. To be awarded to the best non-pedigree female. In 2001 represented to the best Junior Cow on inspection and production. Last two winners:**2018: Not Awarded 2019: Not Awarded**

THE BEESTON PERPETUAL CHALLENGE CUP, Presented by Mr. W. J. Beeston in 1949. To be awarded to the best female on Inspection and Production. Last two winners: **2018: Not Awarded 2019: Not Awarded**

THE CANADA PERPETUAL CHALLENGE TROPHY; Presented by the Government of Canada in 1967 for the most Meritorious exhibit in the Guernsey Classes. Last two winners: **2018: Not Awarded 2019: Not Awarded**

Championship Sashes in the Male and Female Champion classes will be awarded.

THE A.S.K. will present Championship and Reserve Championship Rosettes to winners and runners up respectively in the breed Championship Classes. Rosettes will be presented in all other classes where an award is made.

FEMALE CLASSES (OPEN)

- 1G. Junior heifer, 10 months old to 18 months.** ASK Prize money: 1st Kshs.2500/= 2nd Kshs 2000/= 3rd Kshs. 1500/= 4th Kshs 600/=
- 2G. Senior Heifer in calf, 19 months old up to 33 months.** Date of last service to be stated. (A.S.K. Prize Money: 1st Kshs.2500/= 2nd Kshs 2000/= 3rd Kshs. 1500/= 4th Kshs 600/=
- 3G. Cow, any age, dry and in calf.** State dates of calving and last service.
A.S.K. Prize Money
1st Kshs.2500/= 2nd Kshs 200/= 3rd Kshs. 1500/= 4th Kshs 600/=
- 4G. Junior Cow in milk. Under 3 yrs old.** A.S.K. Prize Money: 1st Kshs.2500/= 2nd Kshs 2000/= 3rd Kshs. 1500/= 4th Kshs 600/=
- 5G. Cow in milk under 5 years old.** A.S.K. Prize Money:
1st Kshs.2500/= 2nd Kshs 2000/= 3rd Kshs. 1500/= 4th Kshs 600/=

- 6G. Cow in milk under 7 years old.** A.S.K. Prize Money: 1st Kshs.2500/= 2nd Kshs 2000/= 3rd Kshs. 1500/= 4th Kshs 600/=
- 7G. Senior cow in milk, 7 years old and over** A.S.K. Prize Money: 1st Kshs.2500/= 2nd Kshs 2000/= 3rd Kshs. 1500/= 4th Kshs 600/=
- 8G. Junior Championship Female. No entry required** to be selected from 1st and 2nd prize winners in classes 1, 2, and 4 Championship Sash. A.S.K. Prize Money Champion Kshs. 5000/=, Reserve Champion Kshs. 2500/=
- 9G. Supreme Championship Female. No entry required** to be selected from 1st and 2nd prize winners in classes 3, 5, 6, 7 and 8. **GUERNSEY SOCIETY CUP** Championship Sash. A.S.K. Prize Money Champion Kshs. 5000/=, Reserve Champion Kshs.2500/=
- 10G. Best Udder. No entry required.** All cows forwarded are eligible. Exhibitor to nominate upto 3 entries. A.S.K. Prize Money 1st Kshs.2500/= 2nd Kshs 2000/= 3rd Kshs. 1500/= 4th Kshs 600/=
- 11G. Group of 3 females sired by the same registered bull.** (Bull not be shown) A.S.K. Prize Money 1st Kshs.2500/= 2nd Kshs 2000/= 3rd Kshs. 1500/= 4th Kshs 600/=
- 12G. Best female sired by a local pedigree and registered KAGRC Bull. No entry required.**A.S.K. Prize Money: 1st Kshs.2500/= 2nd Kshs 2000/= 3rd Kshs.1500/= 4th Kshs 600/= **THE KAGRC PERPETUAL CHALLENGE CUP.**

INSPECTION AND PRODUCTION CLASSES

Each animal to have calved between 15.9.2021 and 15.10.2022 with a lactation of not more than 305 days. Minimum butterfat qualification 3.3%. Calculations as for Supreme Champion Dairy Female Interbreed (class 12.1B). Only records completed within the DRSK Recording Scheme to qualify and accompany the entry.

- 13G. Female which has calved between 15.09.202 and 15.10.2021. A.S.K. Prize Money**
1st Kshs.2500/= 2nd Kshs 2000/= 3rd Kshs. 1500/= 4th Kshs 600/=Junior Production Class. Points to be given as per Interbreed Class 1
- 14G. Female which has calved at least 5 times, calving dates to be given.**
Points to be awarded as per Interbreed class IB Matrons. Senior Production Class A.S.K. Prize Money 1st Kshs.2500/= 2nd Kshs 2000/= 3rd Kshs. 1500/= 4th Kshs 600/=

SPECIAL CLASSES

- 15G. The most meritorious exhibitor in the Guernsey Classes.**
A.S.K. Prize Money. 1st Kshs.2500/= 2nd Kshs 2000/= 3rd Kshs. 1400/= 4th Kshs 600/=

Conditions:

Each animal in the Inspection, Production and Progeny Classes may compete animals gaining positions in these classes are awarded points as follows:

4	for a First Prize
3	for a Second Prize
2	for a Third Prize
1	for a Highly Recommend (4th prize)

No points are given for Championships or Cup awards.

The trophy is presented to the winner with the highest total number of marks gained. No entry required.

Please Note:

Entries for Interbreed for all IB classes must be submitted by 4.00pm Wednesday to the office of the Chief Cattle Steward.

Notes

- (i) Ages and calving dates will be made available to the Judge should he so request.
- (ii) All Guernseys must be reliably identifiable **by** ear notch, tattoo, hot or freeze brand. The relevant number must be written after the animal's name on their entry form.
- (iii) Exhibitors must submit qualifying DRSK Certificates for all production class entries (also, for any pairs of CM daughters) to the Steward no later than noon on Tuesday.
- (vi) In the event of insufficient or unbalanced entries some classes may be amalgamated or redivided.

..... 45. *Agricultural Society of Kenya*

..... 45. *Agricultural Society of Kenya*

JERSEY JUDGING

ALL JERSEYS JUDGING WILL BE ON TUESDAY: 9.00 a.m.

Progeny Groups Heifers and Junior Championship and possibly Dry Cow Classes at discretion of Steward, 1.00 pm; Weighing for interbreed butterfat plus Beales Competitions.

WEDNESDAY: 8.30 a.m. Dry Cows/in milk and Senior Championship Best Udder, Production classes production & Supreme Championship Exhibitors String of **THURSDAY: 9.30 a.m.** Interbreed Dairy Classes.

AWARDS AND PRIZES

THE DENHAM PERPETUAL CHALLENGE CUP, presented by Sir

Edward Denham in 1927 for the best country-bred bull now for best bull bred by exhibitor. Last two winners: **2018: Not Awarded 2019: Not Awarded**

THE JERSEY SOCIETY OF KENYA PERPETUAL

CHALLENGE CUP, Presented by the Jersey Cattle Society in 1949 for the champion Jersey Bull last two winners: **2018: Not Awarded 2019: Not Awarded**

THE BERKLEY-MATHEWS MEMORIAL PERPETUAL

CHALLENGE TROPHY, presented in memorial of Mr. J.M. Berkley- Mathews by the Jersey Society in 1955 for two daughters, pedigree or non-pedigree, by the same sire. Both of whom have a Certificate of Merit. Bull need not be shown. Last two winners: **2018: Not Awarded 2019: Not Awarded**

THE WARDLE PERPETUAL CHALLENGE CUP, Presented in

1988 to replace the Strathmore Cup for three females, pedigree or non- pedigree, sired by one registered bull. Sire need not be shown. Last two winners: **2018: Not Awarded 2019: Not Awarded**

THE TABOGA PERPETUAL CHALLENGE SALVER transferred

from Nakuru Show to Nairobi International Show in 1976 at the request of Jersey Society and awarded to Junior Champion Female. Last two winners: **2018: Not Awarded 2019: ADC Suam Orchards**

THE WALIA PERPETUAL CHALLENGE CUP, transferred from Nakuru Show in 1975 at the request of the Jersey Society and awarded to the Young class Last two winners:**2018: Not Awarded 2019: University of Nairobi**

THE DEARLOVE MEMORIAL PERPETUAL CHALLENGE

TROPHY, transferred from Nakuru Show at the request of the Jersey Society and awarded to the Senior Production Class. Last two winners:**2018: Not Awarded 2019: Not Awarded**

THE SOUTHERNWOOD PERPETUAL CHALLENGE BOWL,

presented by Messrs Southwood Jerseys in 1950 for awarded at Nakuru Show to the best Female, pedigree or non-pedigree which has at least five normal calvings, Won outright in by Osiru Jerseys Ltd. and redonated by them. Transferred to Nairobi Show in 1968 for award to the winners of the Jersey matrons class. Last two winners:**2018: Not Awarded 2019: Not Awarded**

THE BEESTON PERPETUAL CHALLENGE CUP, Presented by

Mr.W.J. Beeston. In 1949 for the best female, pedigree or non-pedigree, which has produced a minimum of 180 kilos butterfat in not more than 305 days. Changed to best cow on inspection in the Senior and Junior Production Classes and then in 1993 to the champion production cow. In 1998 returned to the 255kg production class:**2018: Not Awarded 2019: Not Awarded**

THE BRYN GLAS PERPETUAL CHALLENGE CUP, for the

Champion Jersey Female. Last two winners:**2018: Not Awarded 2019: Not Awarded**

THE ROGER RUCK MEMORIAL PERPETUAL CHALLENGE

CUP, transferred from Nakuru Show to Nairobi Show at the request of the Jersey Society and awarded to the Exhibitor's string of 5 animals which are the most even for breed conformation type and dairy character. Last two winners :**2018: Not Awarded 2019: Not Awarded**

THE A.S.K. MEDAL for the best Jersey Female Breed by exhibitor. Last two winners: :**2018: Not Awarded 2019: Not Awarded**

Champion Sashes will be presented in the Male, Female & Junior Champion Classes. ASK will present champion and Reserve Champion Rosettes. Rosettes will be presented in all other classes where an award is made.

THE CHRIS BATES MEMORIAL TROPHY, presented by the Jersey Cattle Society of Kenya in 1988 in memory of the Late Mr. Chris Bates to be awarded to the Jersey with the best udder. Last two winners:**2018: Not Awarded 2019: Not Awarded**

THE HEATHER MILLS TROPHY, presented by Mrs. J.Mills for the Supreme Jersey Champions. **2018: Not Awarded 2019: Not Awarded**

THE JERSEY SOCIETY OF THE UNITED KINGDOM

PERPETUAL CHALLENGE SALVER, for exhibitor gaining the most points in the Jersey Classes. Last two winners: **2018: Not Awarded 2019: Not Awarded**

THE KENYA ANIMAL GENETIC RESOURCES CENTRE (KAGRC) PERPETUAL CHALLENGE CUP, donated by KAGRC

in 2005 will be awarded to the best female sired by a KAGRC bull Last two winners:**2018: ADC Suam 2019: ADC Suam**

PEDIGREE CLASSES

Class No.

FEMALE CLASSES

- 1J. **Heifer Calf 6-12 months old.** A.S.K. Prize Money 1st Kshs. 2500/= 2nd Kshs. 2000/= 3rd Kshs. 1500/= 4th Kshs. 600/=
- 2J. **Junior Heifer, 13 months old to 18 months.** A.S.K.Prize Money 1st Kshs. 2500/= 2nd Kshs. 2000/= 3rd Kshs. 1500/= 4th Kshs. 600/=
- 3J. **Senior Heifer, 19 months old to 25 Months.** Date of Last service to be given. A.S.K. Prize Money. 1stKshs. 2500/=2nd Kshs. 2000/=3rd Kshs. 1500/=4th Kshs. 600/=

- 4J. **Heifer in calf, 26 months old to 33 months.** Date of last service to be stated. A.S.K. Prize Money. 1st Kshs. 2500/= 2nd Kshs. 2000/= 3rd Kshs. 1500/= 4th Kshs. 600/=
- 5J. **Junior Championship Female.** No entry required to be selected from 1st and 2nd prize winners in the heifer (classes, 1,2,3 & 4) A.S.K Prize Money Champion: Kshs. 5000/=, Reserve Champion Kshs. 2500/= and champion Rosette and Sash.
- 6J. **Cow, dry and in calf,** Dates of calving and last service to be given, must have been dry by 20th September 2015. A.S.K. Prize Money. 1st Kshs. 2500/= 2nd Kshs. 2000/= 3rd Kshs. 1500/= 4th Kshs. 600/=
- 7J. **Junior cow, in milk, under 3 years old and calving.** Dates of last calving and last service to be given. A.S.K. Prize Money. 1st Kshs. 2500/= 2nd Kshs. 2000/= 3rd Kshs. 1500/= 4th Kshs. 600/=
- 8J. **Young cow in milk under 5 years old.** Date of calving to be declared. A.S.K. Prize Money 1st Kshs. 2500/= 2nd Kshs. 2000/= 3rd Kshs. 1500/= 4th Kshs. 600/=
- 9J. **Young cow Championship to be selected from 1st and 2nd prize winner's classes 6 (Dry cows under 5 years) Classes 7 and 8.** A.S.K. Prize Money. Champion: KShs.5000, Reserve Champion Kshs2500 and Champion Rosette and Sash
- 10J. **Senior Cow in milk under 7 years old.** Date of last Calving to be declared. A.S.K. PrizeMoney 1st Kshs. 2500/= 2nd Kshs. 2000/= 3rd Kshs. 1500/= 4th Kshs. 600/=
- 11J. **Mature Cow in milk 7 years old and over.** Date of last calving to be declared. A.S.K Prize Money. 1st Kshs. 2500/= 2nd Kshs. 2000/= 3rd Kshs. 1500/= 4th Kshs. 600/=
- 12J. **Senior Championship class.** To be selected from 1st & 2nd prize winner's classes 6 (Dry Cows over 5years) 10 & 11. A.S.K. Prize Money. Champion: Kshs 5000/= Reserve Champion Kshs 2500/= and Champion Rosette and Sash.

- 13J. **Supreme Championship Female. No entry required** to be selected from all Champion and Reserve Champion in classes 5J, 9J and 12J A.S.K. Prize Money Champion Kshs. 5000/= Reserve Champion Kshs. 2500/= and Champion Rosette and Sash.
- 14J. **Best Udder. No entry required.** All cows forwarded in inspection or production classes are eligible. Each exhibitor may forward a maximum of 3 animals, (cows to be blanketed) A.S.K. Prize Money 1st Kshs. 2500/= 2nd Kshs. 2000/= 3rd Kshs. 1500/= 4th Kshs. 600/=

PROGENY GROUPS

- 15J. **Group of two daughters by the same sire, both of whom to have certificates of Merit. (Bull not to be shown). A.S.K. Prize Money.** 1st Kshs. 2500/= 2nd Kshs. 2000/= 3rd Kshs. 1500/= 4th Kshs. 600/=
- 16J. **Group of 3 females, heifers, by the same registered bull. (Bull not be shown) A.S.K. Prize Money.** 1st Kshs. 2500/= 2nd Kshs. 2000/= 3rd Kshs. 1500/= 4th Kshs. 600/=
- 17J. **Group of 3 females by the same registered bull of which at least one must have calved. A.S.K. Prize Money.** 1st Kshs. 2500/= 2nd Kshs. 2000/= 3rd Kshs. 1500/= 4th Kshs. 600/=
- 18J. **Mother and Daughter (Daughter to be at least (2) years old). A.S.K. Prize Money.** 1st Kshs. 2500/= 2nd Kshs. 2000/= 3rd Kshs. 1500/= 4th Kshs. 600/=

PRODUCTION CLASSES

- 19J. **Junior production**, for females under 4 years at calving - Animals to have calved between 15.9.2020 and 15.10.2021 with a lactation of not more than 305 days. The same record may not be used for 2 Nairobi International Trade Fairs. Junior production cows must have had their Jersey first calf at under 3 years old. Production to be awarded points as follows:- 1 For every 50kg milk, 2 For every 5kg Butterfat inspection be marked out of 100 points with a maximum spread 50%. A.S.K. Prize Money. 1st Kshs. 2500/= 2nd Kshs. 2000/= 3rd Kshs. 1500/= 4th Kshs. 600/=

- 20J. **Senior Production** for females of 4 years and over at calving date –
Animals to have calved between 15.9.2020 and 15.10.2021 with
a lactation of not more than 305 days. The same record may not be used for 2 Nairobi International Trade Fairs
productions to be awarded points for Junior (Class 20) but inspection to be marked out of 150 points with a
maximum spread of 50%. **A.S.K. Prize Money:** 1st Kshs. 2500/=2nd Kshs. 2000/= 3rd Kshs. 1500/= 4th Kshs.
600/=
- 21J. **Matrons Class for Cows which have had at least 5 normal calvings.** Maximum lactation length to be 365 days,
subject to a lifetime minimum butterfat production of 1000kg If animal is to be shown in milk an interim
Certificate, dated up to 16th August, 2022 may be submitted. The
J.C.S.K formulae and rules are applicable here i.e.
- (a) **10 points for each calving with an additional 10 points if in calf again (only on production of pregnancy Certificate).**
 - (b) **1 point for every 500kg of milk**
 - (c) **2 points per 50kg of butterfat and 50kg protein.**
 - (d) **100 points for wearing qualities giving special attention to udder and feet.**
 - (e) **100 points for general conformation, quality and style**
A.S.K. Prize Money 1st Kshs. 2500/=2nd Kshs. 2000/= 3rd Kshs. 1500/= 4th Kshs. 600/= **SOUTHERN WOOD BOWL TROPHY.**

- 22J. **Best female** sired by a local registered K.A.G.R.C. bull **A.S.K. Prize Money**. 1st Kshs. 2500/=2nd Kshs. 2000/= 3rd Kshs. 1500/= 4th Kshs. 600/= **THE KENYA ANIMAL GENETIC RESOURCES CENTRE PERPETUAL CHALLENGE CUP NO ENTRY REQUIRED, Maximum of 3 entries per exhibitor. 2017: ADC Suam**
- 23J. **The Exhibitor's String of 4 animals** which in the Judge's opinion are the most even for breed conformation type and dairy character. No entry required. **A.S.K. Prize Money**. 1st Kshs. 2500/=2nd Kshs. 2000/= 3rd Kshs. 1500/= 4th Kshs. 600/=
- 24J. The Exhibitor gaining the most points in the Jersey and Interbreed Classes
Points to be awarded:-

Champion	-	6
Reserve	-	5
1st prize	-	4
2nd prize	-	3
3rd prize	-	2
4th prize	-	1

Groups to count as a single entry. All classes to count except supreme championship. Each total to divided by the number of animals forwarded. No entry required **A.S.K. Prize Money**. 1st Kshs. 2500/=2nd Kshs. 2000/= 3rd Kshs. 1500/= 4th Kshs. 600/=

Please Note:

Entries for Interbreed for all IB classes must be submitted by 4.00 p.m. Wednesday to the office of the Chief Cattle Steward.

DUAL PURPOSE

THE DUAL PURPOSE WILL BE JUDGED ON WEDNESDAY AT 9.00 A.M. ONWARDS.

Dual Purpose includes Brown Swiss, Red Poll, Simmental and Fleckvieh.

Note:

1. All animals entered in Dual Purpose classes 1D - 8 D must be weighed in the presence of the Chief cattle steward between 3.00 p.m. and 6 p.m. on Tuesday.
2. All animals to be watered in the presence of Chief cattle steward prior to weighing.
3. The weights and ages of exhibits will be made available to the judge should he/she so request.

THE KISSIMA PERPETUAL CHALLENGE CUP, Presented by Kissima Farm Ltd. in 1949 for the pedigree bull over three years bred and got in Kenya. **Last two winners:2015: Not Awarded 2018: Not Awarded 2019: Not Awarded**

THE MERVIN RIDLEY PERPETUAL CHALLENGE CUP, presented by Mrs M. Ridely in 1949 for the best pedigree bull, up to three years bred and got in Kenya. **Last two winners;2018: Not Awarded 2019: Lisha Farm Vipingo**

THE HARRIS PERPETUAL CHALLENGE SHIELD, presented for best Country –bred female. Last two winners:**2018: Not Awarded 2019: Not Awarded**

THE BEESTON PERPETUAL CHALLENGE CUP, presented by Mr. W. J. Beeston in 1949 for the best pedigree female born in East Africa **Last two winners:2018: Not Awarded 2019: Not Awarded**

53. *Agricultural Society of Kenya*

THE RED POLL SOCIETY OF ENGLAND, PERPETUAL CHALLENGE CUP, presented by the Red Poll Society of England in 1951 for the champion Dual Purpose male. **Last two winners:2018: Not Awarded 2019: Not Awarded**

THE PERPETUAL SIMMENTAL SALVER, Presented by the Simmental Breeders of West Germany in 1973 for the Best Simmental Bull. **Last two winners; 2018: Not Awarded 2019: Not Awarded**

THE SIMMENTAL CUP, presented by two Rivers Ranch in 1973 for the best Simmental. **Last two winners:2018: Not Awarded 2019: Not Awarded**

Champion Sashes will be presented in male and female classes will be awarded. Champion Rosette will be awarded to the winners and runners- up, respectively in the Breed Champion classes. Prize Rosettes will be awarded in all classes where the award is made.

THE DELORAINE 'A' PERPETUAL CHALLENGE CUP, donated in 1969 by Miss P Scott for the best pedigree bull, 12 months old and under 3 years. Last two winners:**2018: NotAwarded 2019: NotAward**

THE DUAL PURPOSE CUP FOR Champion Female. Last two winners:**2018: ADC Suam 2019: ADC Lanet Feedlot**

PEDIGREE CLASSES

- 1D. Registered bull under 3 years old. **THE MERVIN RIDLEY PERPETUALCHALLENGE CUP**. **A.S.K. Prize Money** 1st Kshs. 2500/= 2nd Kshs. 2000/= 3rd Kshs. 1500/= 4th Kshs. 600/=
- 2D. Registered bull 3 years old and over. **A.S.K. Prize Money** 1st Kshs. 2500/= 2nd Kshs. 2000/= 3rd Kshs. 1500/= 4th Kshs. 600/=
- 3D. Champion Male. No Entry required. To be selected from 1st and 2nd prize winners in classes 1D and 2D. A.S.K. Prize Money Champion- Kshs. 5000/=, Reserve Champion- Kshs. 2500/=

OPEN FEMALE CLASSES

- 4D. Female under 4 years old. Date of last service/calving to be declared.
A.S.K. Prize Money
1st Kshs. 2500/= 2nd Kshs. 2000/= 3rd Kshs. 1500/= 4th Kshs. 600/=
- 5D. Female under 6 years old. Date of last service calving to be declared.
A.S.K. Prize Money
1st Kshs. 2500/= 2nd Kshs. 2000/= 3rd Kshs. 1500/= 4th Kshs. 600/=
- 6D. Female 6 years old and over. Date of last service/calving to be declared. A.S.K. Prize Money
1st Kshs. 2500/= 2nd Kshs. 2000/= 3rd Kshs. 1500/= 4th Kshs. 600/=

PROGENY CLASS (FEMALE)

- 7D. A Group of 3 animals, the progeny of the same bull (Bull not to be shown). **A.S.K. Prize Money**
1st Kshs. 2500/= 2nd Kshs. 2000/= 3rd Kshs. 1500/= 4th Kshs. 600/=
- 8D. **CHAMPION** Female. No entry required, **to be selected from 1st and 2nd prize winners in classes 4D, 5D, and 6D. THE D/P CUP. CHAMPION ROSETTE and CHAMPION SASH. A.S.K. Prize Money Champion Kshs. 5000/= Reserve Champion, Kshs. 2500/=**

Please note: Entries for all 1 B classes must be submitted by Wednesday 4.00 p.m. to the office of the chief cattle steward.

55. *Agricultural Society of Kenya*

.....55. *Agricultural Society of Kenya*

SAHIWAL

JUDGING WILL BE DONE ON TUESDAY AT 3.00PM AWARDS AND PRIZES

THE DELORAINE 'A' PERPETUAL CHALLENGE CUP, donated in 1969 by Miss P Scott for the best pedigree bull, 12 months old and under 3 years. Last two winners:**2018: KALRO Naivasha 2019: KALRO Naivasha**

THE NETTLEFOLD PERPETUAL CHALLENGE CUP, presented by Juja Properties (E.A.) in 1961 for Champion Sahiwal Bull. Last two winners:**2018: KALRO Naivasha 2019: KALRO Naivasha**

THE CEDAR VALE CHALLENGE SALVER, donated in 1978 by Mr. G.A. Webb to be presented to the best Sahiwal Group. Last two winners:**2018: KALRO Naivasha 2019: KALRO Naivasha**

THE SAHIWAL BREEDER'S Society of Kenya PERPETUAL CHALLENGE CUP, Presented by the Sahiwal Breeder's Society of Kenya in 1961 for the Champion Sahiwal Female. Last two Winners: **2018: KALRO Naivasha 2019: KALRO -Naivasha**

BULL CLASSES

- 1S. **Registered Bull, under 3 years old. THE DELORAINE "A" CUP.**
A.S.K. Prize Money.
1st Kshs. 2500/= 2nd Kshs. 2000/= 3rd Kshs. 1500/= 4th Kshs. 600/=
- 2S. **Registered Bull, 3 years old and over. A.S.K. Prize Money.**
1st Kshs. 2500/= 2nd Kshs. 2000/= 3rd Kshs. 1500/= 4th Kshs. 600/=
- 3S. **Champion Male. No entry required** to be selected from 1st and 2nd prize winners in classes 1S and 2.S.
A.S.K Champion Kshs. 5000/=, Reserve Champion 2500/= **NETTLEFOLD CUP, CHAMPIONSHIP ROSETTE AND CHAMPION SASH.**

OPEN FEMALE CLASSES

- 4S. Female under 5 years old and in milk, date of last Calving to be declared.** A.S.K. Prize Money
. 1st Kshs. 2500/= 2nd Kshs. 2000/= 3rd Kshs. 1500/= 4th Kshs. 600/=
- 5S. Female under 8 years, in milk.** Date of last service/calving to be declared. A.S.K. Prize Money 1st Kshs. 2500/= 2nd Kshs. 2000/= 3rd Kshs. 1500/= 4th Kshs. 600/=
- 6S. Female over 8 years. Date of last service/calving to be declared.**
A.S.K. Prize Money
1st Kshs. 2500/= 2nd Kshs. 2000/= 3rd Kshs. 1500/= 4th Kshs. 600/=

PROGENY CLASS (FEMALE)

- 7S. A group of 3 animals, the progeny of the same registered bull (bull not to be shown)** A.S.K. Prize Money. 1st Kshs. 2500/= 2nd Kshs. 2000/= 3rd Kshs. 1500/= 4th Kshs. 600/= **THE CEDARVALE CUP.**
- 8S. Championship Female. No entry required** to be selected from 1st and 2nd Prize winners in classes 4S, 5S, 6S. **(THE SAHIWAL BREEDER'S SOCIETY CUP).** A.S.K. Prize Money Champion Kshs. 5000/=, Reserve Champion Kshs. 2500/=

Please Note:

Entries for Interbreed for all IB classes must be submitted by 4.00 p.m. Wednesday to the office of the Chief Cattle Steward.

THE BORAN CLASSES WILL BE JUDGED ON TUESDAY FROM 3.00 PM

AWARDS AND PRIZES

THE MUTARA PERPETUAL CHALLENGE CUP, transferred from Nanyuki Show and now to be awarded to a bull class 2 years old and under 3 years. **Last two winners; 2018: Not Awarded 2019: Not Awarded**

THE OLPEJETA PERPETUAL CHALLENGE CUP, transferred from the Nanyuki Show in 1975, and now to be awarded to the best Boran Male 3 years old and under 5 years. **Last two winners; 2018: Not Awarded 2019: Not Awarded**

THE FAULKNER PERPETUAL CHALLENGE CUP, Presented by D. E. Faulkner in 1952 for the best mature Boran Beef Bull. In 1972 in Abeyance Represented in 1973 for the Female Progeny class. Represented in 1977 for the best veteran Boran Bull. **Last two winners: 2018: Not Awarded 2019: Not Awarded**

THE COCVILE PERPETUAL CHALLENGE CUP and miniature presented by the B.C.B.S. donated by Mr. Gilbert Colvile in 1975 for the Champion Boran Bull. Transferred from Eldoret show in 1970 and replaced the Faulkner Cup, then in abeyance, now reallocated for the Champion Bull. **Last two winners; 2018: Not Awarded 2019: Not Awarded**

THE LADY CLAUD HAMILTON PERPETUAL CHALLENGE CUP presented by Lady Hamilton in 1953 for a group of three Boran Female, 18 months old and under 2 years. **Last two winners: 2018: Not Awarded 2019: Not Awarded**

THE LIEBIG PERPETUAL CHALLENGE TROPHY, presented by Liebigs Extract of meat Co Ltd., in 1968 for the best Female, any age, now to be awarded to the best female. **Last two winners: 2018: Not Awarded 2019: Not Awarded**

THE LOLDAIGA HILLS PERPETUAL CHALLENGE CUP,

presented by Mr. H.D. Hinde in 1958 for the Champion Boran Female. **Last two winners;2018: Commissioner of Prisons – Kamiti 2019; ADC Nai**

THE FRANK JOYCE MEMORIAL PERPETUAL CHALLENGE

CUP, presented in memory of Major Joyce by his widow and daughter in 1961 for the Exhibitor gaining the most points in the Boran classes. **Last two winners;2018: Not Awarded 2019: Not Awarded**

Championship Sash in Male and Female Classes will be presented.

ASK Championship and Reserve Championship Rosettes will be presented to winners and runners up in the breed Championship classes; Rosettes will be awarded in all other Classes where the award is made.

NOTE

all animals entered must be out of and by registered parents be registered themselves. The registration number of the animal or parents must be entered.

BULL CLASSES (PEDIGREE)

- 1B. Bull, under 3 years old **A.S.K. Prize Money . 1st Kshs. 2500/= 2nd 2000/= 3rd 1500/= 4th 600/=**
- 2B. Bull, 3 years old and under 5 years old. **A.S.K. Prize Money . 1st Kshs. 2500/= 2nd 2000/= 3rd 1500/= 4th 600/=**
- 3B. Bull 5 years old and over. **A.S.K. Prize Money 1st Kshs. 2500/= 2nd 2000/= 3rd 1500/= 4th 600/=**
- 4B. **CHAMPION MALE** No entry required, to be selected from 1st and 2nd Prize winners in Classes 1B, 2B and 3B. **A.S.K. Prize Money, Champion Kshs. 5000/=, Reserve Champion Kshs. 2500/=.**

OPEN FEMALE CLASSES

- 5B. Heifer under 3 years old. **A.S.K. Prize Money. 1st Kshs. 2500/= 2nd 2000/= 3rd 1500/= 4th 600/=**
- 6B. Heifer 3 years old and under 6 years old, must be in calf or with calf at foot. Date of last service/calving to be declared. **A.S.K. Prize Money. 1st Kshs. 2500/= 2nd 2000/= 3rd 1500/= 4th 600/=**
- 7B. Female 6 years old and over with or without calf at foot. Date of last service/calving to be declared. **A.S.K. Prize Money. 1st Kshs. 2500/= 2nd 2000/= 3rd 1500/= 4th 600/=**
- 8B Champion Female. **NO** entry required to be selected from 1st and 2nd prize winners in classes 5B, 6B and 7B. **THE LOLLDAIGA HILLS CUP. A.S.K. Prize Money** Champions Kshs. 5000/=, Reserve Champions Kshs.2500/= **Championship Rosette and Champion Sash.**

PROGENY CLASSES

- 9B A group of 3 animals, progeny of the same sire (Sire not to be shown) of which 2 must be bulls. **A.S.K. Prize Money. 1st Kshs. 2500/= 2nd 2000/= 3rd 1500/= 4th 600/=**
- 10B Group of 3 females sired by the same bull (Sire not to be shown) (A.S.K. Prize Money. 1st Kshs. 2500/= 2nd 2000/= 3rd 1500/= 4th 600/=

SPECIAL AWARD

- 11B. The exhibitor gaining the most points in the Boran classes. **No entry required- to be selected from classes 1B-3B and 5B-7B. Points will be awarded as follows 1st-4, 2nd-3, 3rd-2 and 4th-1. A.S.K. Prize Money 1st Kshs. 2500/= 2nd 2000/= 3rd 1500/= 4th 600/=**

Please Note:

Entries for Interbreed for all IB classes must be submitted by 4.00pm Wednesday to the office of the Chief Cattle Steward.

60. Agricultural Society of Kenya

60. Agricultural Society of Kenya

BEEF CATTLE

**ALL CLASSES WILL BE JUDGED ON WEDNESDAY FROM
9.00 A.M. ONWARDS**

AWARDS AND PRIZES

THE BROOKE – POPHAM PERPETUAL CHALLENGE CUP,

Presented by Sir Robert Brooke-Popham in 1949 for the Champion Beef Bull. Last two Winner: **2018: Kenya Seed Company 2019: Not Awarded**

THE KENYA MEAT COMMISSION PERPETUAL

CHALLENGE CUP, Presented by the Kenya Meat Commission in 1962 for the Champion Beef Female. Last two winners: **2018: Kenya Seed Company 2019: ADC Swam Orchard**

THE RUDGE PERPETUAL CHALLENGE CUP, Presented by

Mr. Rudge in 1960 for the Be Hereford. Last two winners: **2018: Kenya Seed Company 2019: Not Awarded**

THE ABERDEEN ANGUS SOCIETY PERPETUAL

CHALLENGE CUP, Presented by the Aberdeen Angus Society of Aberdeen in 1958 for the best Aberdeen Angus. **2018: Kenya Seed Company 2019: Not Awarded**

BULL CLASSES (PEDIGREE)

1. BC. Bull under 4 years old. A.S.K. Prize Money. 1st Kshs. 2500/= 2nd 2000/= 3rd 1400/= 4th 600/=
2. BC. Bull, 5 years old and over A.S.K. Prize Money. 1st Kshs. 2500/= 2nd 2000/= 3rd 1400/= 4th 600/=
3. BC. CHAMPIONSHIP MALE. No entry required – to selected from 1st and 2nd Prize winners in Classes 1.BC-2BC A.S.K. Prize Money: Champion Kshs. 5000/=, Reserve Champion Kshs. 2500/= CHAMPIONSHIP ROSETTE AND CHAMPIONSHIP SASH.

61. Agricultural Society of Kenya

OPEN FEMALE CLASSES

- 4 BC. Female under 4 years old, Dry and in calf. **Previous calving and Service dates to be stated if possible. A.S.K. Prize Money. 1st Kshs. 2500/= 2nd 2000/= 3rd 1500/= 4th 600/=**
- 5 BC. Female, under 8 years old. **Previous calving and service dates to be stated if possible. A.S.K. Prize Money. 1st Kshs. 2500/= 2nd 2000/= 3rd 1500/= 4th 600/=**
- 6 BC. Female, 8 years old and over. **Previous calving and Service dates to be stated if possible. A.S.K. Prize Money. 1st Kshs. 2500/= 2nd 2000/= 3rd 1500/= 4th 600/=**
- 7 BC. **CHAMPION** Female **NO** entry required-to be selected from 1st and 2nd Prize winners in Classes 4BC-6BC **THE KENYA MEAT COMMISSION CUP, A.S.K. Prize Money Champion Kshs. 5000/= Reserve Champion 2500/= Kshs. CHAMPIONSHIP ROSETTE AND A.S.K. SASH.**

Please Note:

Entries for Interbreed for all IB classes must be submitted by 4.00pm Wednesday to the office of the Chief Cattle Steward.

CROSS BREEDS

ALL CLASSES WILL BE JUDGED ON WEDNESDAY FROM 9.00

A.M. ONWARDS AWARDS AND PRIZES

THE KARUE PERPETUAL CHALLENGE CUP, donated by Prof.

And Mrs Karue in 1979 to be awarded to the best-crossbred dairy Female. **Last two winners: 2018**

:KALRO Naivasha 2019: KALRO

THE GEMA HOLDINGS PERPETUAL CHALLENGE CUP,

donated by Gema Holding Limited in 1979 for the best Crossbred Beef Female. **Last two winners:2018: Not**

Awarded 2019: Not Awarded

1. CB Cross-bred Dairy Female under 3 years of age. **To be judged on Dairy characteristics. Date of last service or calving to be given.**
A.S.K. Prize Money. 1st Kshs. 2500/= 2nd 2000/= 3rd 1500/= 4th 600/=
2. CB Crossbred Dairy Female under 5 years of age to be judged on Dairy characteristics. **Date of last service/ calving to be given. A.S.K. Prize Money . 1st Kshs. 2500/= 2nd 2000/= 3rd 1400/= 4th 500/=**
3. CB Cross Bred dairy female over 5 years of age. Date of last calving to be given. **A.S.K. Prize Money 1st Kshs. 2500/= 2nd 2000/= 3rd 1400/= 4th 500/=**
4. CB Best Cross bred dairy Female **NO ENTRY REQUIRED**, to be selected from classes 1CB,2CB and 3 CB.(1st and 2nd prize winners).
PROF. KARUE CUP
A.S.K. Prize Money . 1st Kshs. 5000/= 2nd 2500/=



CAMELS

All Camel Classes will be judged on Tuesday beginning 3.00pm.

- 1C. Best Breeding male (any breed).
ASK Prize Money. **1st Kshs. 3000/= 2nd 2000/= 3rd 1500/= 4th 1000/=**
- 2C. Best working animal (entire male, castrated male or female) A.S.K. Prize Money.
1st Kshs. 3000/= 2nd 2000/= 3rd 1500/= 4th 1000/=
- 3C. Best immature, below 4 years old, any breed
A.S.K. Prize Money. **1st Kshs. 3000/= 2nd 2000/= 3rd 1500/= 4th 1000/=**
- 4C. Best adult female (any breed)
A.S.K. Prize Money **1st Kshs. 3000/= 2nd 2000/= 3rd 1500/= 4th 1000/=**
- 5C. **Champion A.S.K. Prize Money Champion Kshs. 4000/=, Reserve Champion Kshs. 3000/=.** Last two winners:2018; Not Awarded 2019: Not Awarded.



Sheep

SECTION C –PART I: SHEEP ENTRY FEE

Members of A.S. K...Kshs. 200/= for each entry in each class. None. Member A.S.K. Kshs. 250/= for each entry in each class.

A group or pen to accounts an entry; (For Entry Fee for Fleece section see under Fleece section)

CLOSING DATE FOR ENTRIES MONDAY 15TH AUGUST, 2022
Judging 27th September to 29th September, 2022

NOTE:

- (a) Reduced rate of entries do not apply to wives or children of members unless they are members or junior members in their own
- (b) Exhibitors are informed that if the entries exceed the stabling available entries may have to be restricted to three per class
- (c) Last date for shearing to be stated on entry form.
- (d) All sheep entered for shows will bear wool over 13 months will be disqualified
- (e) Ages will be calculated up to **26th September, 2022** (Show rule 20). The date of birth must be given for all animals entered in pedigree Classes.
- (f) No animals may be shown in a group class unless it is also entered in its appropriate individual inspection class. This rule does not apply to a 'Pen' Entries in-group Classes may be made as 'Nomination from entries without specifying details.
- (g) Animals which are eligible for registration in the Kenya Stud Book cannot be entered in the Non-pedigree class.
- (h) Country –breed pedigree exhibits shall have been registered in the Kenya Stud Book (show rule 25)

- (i) No entries are required for Classes shown in brackets, e.g. class (24).
- (j) All livestock must be in their places by **7.00 a.m.** on Tuesday **27th September, 2022** no exhibits at the show may be withdrawn or removed from the show ground before the time stipulated by the Chief steward of the show as published in the show catalogue.
- (k) If any breed produces a minimum of 20 animals' forward consideration will be given for it to be judged as a breed. In event of entries not reaching 20, exhibits may be judged in the A. O. B.

AWARDS AND PRIZES

THE MARANIA PERPETUAL CHALLENGE CUP, represented by Mr. L. B. Marry in 1951 for the best country bred **MERINO** Ram of any age. **Last two winners: 2018: Not Awarded 2019: Not Awarded**

THE SIR JOHN RAMSDEN PERPETUAL CHALLENGE CUP, presented by Sir. John Ramsden in 1951 for the best group of three **MERINO** Ewes and a Ram **Last two winners: 2018: Not Awarded 2019: Not Awarded**

THE DARROLL PERPETUAL CHALLENGE CUP presented by Dr. H. I. Darroll in 1963 for the most densely woolen. **MERINO** Ram. **Last two winners: 2018: Not Awarded 2019: Not Awarded**

THE VETERINARY DEPARTMENT PERPETUAL CHALLENGE BOWL. Presented by Veterinary Department for the Champion Merino Ram. **Last two winners: 2018: Not Awarded 2019: Not Awarded**

THE LEEN DE GEUS PERPETUAL CHALLENGE CUP, presented by Mrs. H. de. Geus in 1960 for the Champion Merino Ewe. **Last two winners: 2018: Not Awarded 2019: Not Awarded**

THE LEEN DE GEUS PERPETUAL CHALLENGE CUP, presented by Mrs. H. de. Geus in 1960 for the Champion Merino Ewe. **Last two winners:2018: Not Awarded 2019: Not Awarded**

THE MARS PERPETUAL CHALLENGE CUP, presented by Mr. J. D. Barnet in 1962 for the best pen of three ROMNEY MARSH Ewe Lamb with milk teeth only. **Last two winners:2018: Not Awarded 2019: Not Awarded**

THE CORRIEDALE SHEEP BREEDER'S SOCIETY OF SOUTH AFRICA PERPETUAL CHALLENGE CUP presented by the Corriedale society of S.A. In 1956 for the Exhibitor gaining the most points in the **CORRIEDALE CLASSES**. **Last two winners:2018: Not Awarded 2019: Not Awarded**

THE BRITISH HAMPSHIRE DOWN ASSOCIATION PERPETUAL CHALLENGE CUP, presented by the British Hampshire Association in 1958 for the best Hampshire down Ram. **Last two winners:2018: Not Awarded 2019: Marindas Sheep and Goat Station**

THE CREAM SMITH PERPETUAL CHALLENGE CUP, presented in 1972 by the Mr. G. P. Smith for any Hair Breed Sheep Champion Ram Presented in 1973 for the champion Ram Dorper. **Last two winners:2018: ADC Japata Complex 2019: ADC Nai Complex Farm**

THE SASUMUA SALVER, presented in 1974 by A.D.C. Nyota Farm for the champion Hampshire Down Ewe. **Last two winners:2018: Not Awarded 2019: Not Awarded**

THE LYOMU PERPETUAL CHALLENGE TROPHY presented in 1974 by the J. E. Lyomu for the championship Dorper Ewe. **Last two winners;2018: ADC Japata Complex 2019: ADC Nai Complex Farm**

THE HUMPHREY WERE PERPETUAL CHALLENGE CUP, presented in 1978 by Mr. H. R. Were for the exhibitor gaining the most points in the stockmen competition for sheep handling and shearing. **Last two winners: 2018: Johana Omuga Chadeya 2019: Not Awarded**

THE RANDIE PERPETUAL CHALLENGE CUP. Presented in 1974 by the Merdk Sharp and Dohmen for the farmer gaining the most points in the section. **Last two winners: 2018; Marindas Sheep & Goats 2019: Not Awarded**

THE EXHIBITOR WITH THE MOST ENTRIES FORWARDED WILL RECEIVE KSHS.500/= AND THE MINISTRY OF AGRICULTURE PERPETUAL CHALLENGE CUP. For the Champion South down male. **Last two winners; 2017: Not Awarded 2018: Not Awarded**

THE DEPARTMENT OF SETTLEMENT PERPETUAL CHALLENGE CUP for the champion South Down female. **Last two winners: 2017: Not Awarded 2018: Not Awarded**

THE K. F. A. PERPETUAL CHALLENGE CUP, for the exhibitor winning second award in the stockmen competition for sheep shearing and handling. **Last two winners; 2017: Not Awarded 2018: Not Awarded**

THE HOWARD YELLAND PERPETUAL CHALLENGE CU presented by H. Yelland in 1962 for the best group of ROMNEY MARSH one Ram or Two Ewes bred by the same exhibitor. **Last two winners: 2017: Not Awarded 2018: Not Awarded**

THE ROMNEY MARSH SOCIETY PERPETUAL CHALLENGE CUP presented by Mr. M. Ray in 1958 for the champion ROMNEY MARSH Ram. **Last two winners; 2018: Not Awarded 2019: Marindas Sheep and Goats Station**

THE NEW ZEALAND ROMNEY MARSH ASSOCIATION PERPETUAL CHALLENGE TROPHY presented by N. Z. Romney Association in 1960, for the Champion ROMNEY MARSH Ewe. **Last two winners; 2018: Not Awarded 2019: Marindas Sheep and Goats**

THE KIRINGET PERPETUAL CHALLENGE TROPHY.

Presented by the Mr. D.Vindenzini 1962 for the exhibitor gaining the most points in the **ROMNEY MARSH** Classes. **Last two winners; 2018: Marindas Sheep and Goats 2019: Not Awarded**

THE BELLIVISTEA PERPETUAL CHALLENGE CUP presented

by Mr. J.P. Ryan in 1952 for the best **CORRIDALE** Ram Shorn 2, teeth and under. **Last two winners: 2018: Not Awarded 2019: Not Awarded**

THE CARRYWEN PERPETUAL CHALLENGE CUP, presented by

M and D Ryan in 1952 for the best country breed **CORRIEDALE RAM OF ANY AGE**. **Last two winners:2018: John Thuo Mwangi 2019: One on One Farm**

CEDRIC HART PERPETUAL CHALLENGE CUP represented by

Mr. D Hart in 1952 for the best group of three **CORRIEDALE Ram**. **Last two winners;2018: Not Awarded 2019: Not Awarded**

THE CUTTERBUCK PERPETUAL CHALLENGE SHIELD

presented by **Mr. S.Cutterbuck** in 1950 for the champion Corriedale Ewe. **Last two winners ;2018: Not Awarded 2019: Not Awarded**

THE H. D. MODIE PERPETUAL CHALLENGE CUP represented

by **Mr. H .D. Moodie** in 1959 for the champion **CORRIEDALE Ewe**. **Last two winners:2018: Not Awarded 2019: Not Awarded**

THE OBEDI WACHIRA MEMORIAL CHALLENGE CUP

Presented by the sheep & wool sub-committee in 1980 for the exhibitor gaining the most points in the sheep & goats section; **Last two winners;2018: Not Awarded 2019: Not Awarded**

THE AUSTRALIA HIGH COMMISSIONER'S PERPETUAL

CHALLENGE CUP presented in 1979 for the exhibitors gaining the most points in the dorper Classes. **Last two winners; 2018 Not Awarded 2019: Not Awarded**

THE MANAGU PERPETUAL CHALLENGE CUP (for champion Hampshire down Ewe.) **Last two winners: 2018: Not Awarded 2019: Not Awarded**

THE ROYAL AGRICULTURAL SOCIETY OF KENYA P.C. CUP
(For the best woolled sheep of any breed). **Last two winners;2018: Not Awarded 2019: Not Awarded**

RIMPA PERPRTUAL CHALLENGE CUP presented by the Rimpa Estate Limited in 1983 for the winner in groups of one ram and two ewes, milk teeth only. **Last two winners:2018: Not Awarded 2019: Not Awarded**

MWANIKI GITHAE PERPETUAL CHALLENGE CUP presented by sheep and wool sub-Committee in 1985 for the best Ram lamb in the show. **Last two winners;2018: Not Awarded 2019: Not Awarded**

A.S. K. will present money in this section as shown. Messrs. **MERCK, SHARP & DOHME** will present prize in kind in Corriedale and Hampshire Down Classes Messrs. A.S.K. will present champion sashes in the male and female championship Classes the A.S.K. will present championship and reserve championship Rosettes to the winners and runners –up respectively of Classes. Prizes Rosettes will be awarded respectively of championship Classes Prize Rosettes will be awarded in all other Classes where the award is made.

THE A.D.C. NYOTA TROPHY CHAMPIONSHIP ROSETTE AND CHAMPIONSHIP SASH for the Hampshire down Ewe. **Last two winners: 2018: Not Awarded 2019: Marindas Sheep and Goats Station**

MERINO

CLASS NO.

1. Ram Medium |fine wool 1st Kshs.600/=, 2nd Kshs. 400/=, 3rd Kshs. 350/=, 4th Kshs.200/=.
2. Ram Strong Wool (**MARANIA CUP**) Prizes: 1st Kshs.600/=, 2nd Kshs. 400/=, 3rd Kshs. 350/=, 4th Kshs.200/=.
3. Ewe, medium/ fine wool 1st Kshs.600/=, 2nd Kshs. 400/=, 3rd Kshs. 350/=, 4th Kshs.200/=.
4. Ewe Strong Wool 1st Kshs.600/=, 2nd Kshs. 400/=, 3rd Kshs. 350/=, 4th Kshs.200/=.
5. Group of three ewes, medium/fine wool 1st Kshs.600/=, 2nd Kshs. 400/=, 3rd Kshs. 350/=, 4th Kshs.200/=.
6. Group of three Ewes, strong wool 1st Kshs.600/=, 2nd Kshs. 400/=, 3rd Kshs. 350/=, 4th Kshs.200/=.
7. Group of two ewes and one ram. (**THE SIR JOHN RAMSDEN CUP**) 1st Kshs.600/=, 2nd Kshs. 400/=, 3rd Kshs. 350/=, 4th Kshs.200/=.
8. Woolled Sheep either sex (sex to be stated) 1st Kshs.600/=, 2nd Kshs. 400/=, 3rd Kshs. 350/=, 4th Kshs.200/=.
9. Most densely woolled ram. No entry required- to be selected from **1st and 2nd prize winners in class 1-8. THE DARROL PERPETUAL CHALLENGE CUP**, Championship Rosette and Champion Sash (A.S.K. prize Money Champion Kshs. 800/=Reserve Champion Kshs.600/=)

BREED CHAMPIONSHIP CLASSES

- (10). Champion Merino Ram no entry required—to be selected from 1st and 2nd prize winners in class 1 and 2. **THE VETERINARY DEPARTMENT BOWL, CHAMPIONSHIP ROSETTE AND CHAMPIONSHIP SASH (A.S.K. Prize Money Champion Kshs. 800/=)**
- (11). Reserve Champion Merino Ram. No entry required to be selected from 1st and 2nd prize winners in classes 1 and 2. **A ROSETTE (A.S.K prize Money Kshs. 600/=)**
- (12). Champion Merino Ewe. No entry required to be selected from 1st and 2nd prize winners in classes 3 and 4. **THE LEE DE CUES CUP CHAMPIONSHIP ROSETTE AND CHAMPIONSHIP SASH (ASK Prize money 800/=)**
- (13). Reserve Champion Merino Ewe. No entry required to be selected from 1st and 2nd prize winners in classes 3 and 4. **A ROSETTE (ASK Prize money 600/=)**

ROMNEY MASH

14. Ram pedigree or non - pedigree milk teeth only
1st Kshs.600/=, 2nd Kshs. 400/=, 3rd Kshs. 350/=, 4th Kshs.200/=.
15. Ram pedigree or non pedigree, two teeth and over
1st Kshs.600/=, 2nd Kshs. 400/=, 3rd Kshs. 350/=, 4th Kshs.200/=.
16. Ewe pedigree or non pedigree, milk teeth only.
1st Kshs.600/=, 2nd Kshs. 400/=, 3rd Kshs. 350/=, 4th Kshs.200/=.
17. Ewe, Pedigree or non-pedigree, 2 teeth and over
1st Kshs.600/=, 2nd Kshs. 400/=, 3rd Kshs. 350/=, 4th Kshs.200/=.

18. Group of three ewes, pedigree or non- pedigree 2 teeth and over
1st Kshs.600/=, 2nd Kshs. 400/=, 3rd Kshs. 350/=, 4th Kshs.200/=.
19. Group of three Ewes milk teeth only (**THE MARS CUP**)
1st Kshs.600/=, 2nd Kshs. 400/=, 3rd Kshs. 350/=, 4th Kshs.200/=.
20. Pen of Three rams milk teeth only
1st Kshs.600/=, 2nd Kshs. 400/=, 3rd Kshs. 350/=, 4th Kshs.200/=.
21. Group of 1 Ram and 2 Ewes. (**THE HOWARD YELLAND CUP.**)
1st Kshs.600/=, 2nd Kshs. 400/=, 3rd Kshs. 350/=, 4th Kshs.200/=.
22. Pen of three Rams, 2 teeth and over
1st Kshs.600/=, 2nd Kshs. 400/=, 3rd Kshs. 350/=, 4th Kshs.200/=.
23. Ewes any age. Open to exhibitors who have not won First prize
in any Romney Marsh Class at the Nairobi International Trade Fair for the past two years.
1st Kshs.600/=, 2nd Kshs. 400/=, 3rd Kshs. 350/=, 4th Kshs.200/=.

BREED CHAMPIONSHIP CLASSES

- (24) Champion Romney Marsh Ram. No entry required to be selected from 1st and 2nd prize winners in Classes 14 and 15 **THE ROMNEY MARSH SOCIETY CUP CHAMPIONSHIP ROSETTE AND CHAMPIONSHIP SASH** (A.S.K Prize Money Kshs. 800/=)
- (25) Reserve Champion Romney Marsh Ram. No entry required to be selected from 1st and 2nd prize winners in classes 14 and 15 **A ROSETTE** (ASK PRIZE Money Kshs.600/=)
- (26) Champion Romney marsh ewe. No entry required –to be selected from 1st & 2nd prize winners in class 16 and 17. **THE NEW ZEALAND ROMNEY MARSH ASSOCIATION TROPHY CHAMPIONSHIP ROSETTE AND CHAMPION SASH** (A.S.K. Prize Money Kshs. 800/=)

- 27). Reserve Champion Romney marsh Ewe. No entry required to be selected from 1st and 2nd prize winners in classes 16 and 17. **A ROSETTE** (A.S.K prize money Kshs. 600/=)

Special Classes

- (28). The exhibitor gaining the most points in the Romney Marsh Classes. No entry required –to be selected from Classes 14-22 Scoring: **THE KIRINGET TROPHY (A.S.K. prize money Kshs. 800/=)**. The points will be counted as follows;

4 points for a first prize
3 points for a second prize 2 points for a third prize
1 points for highly recommended

CORRIEDALE

29. Ram milk teeth only.
1st Kshs.600/=, 2nd Kshs. 400/=, 3rd Kshs. 350/=, 4th Kshs. 200/=.
30. Ram 2 teeth and over (unshorn) (**THE BELLYVISTEACUP.**)
1st Kshs.600/=, 2nd Kshs. 400/=, 3rd Kshs. 350/=, 4th Kshs.200/=.
31. Ewe. D.B. or otherwise Milk teeth only.
1st Kshs.600/=, 2nd Kshs. 400/=, 3rd Kshs. 350/=, 4th Kshs.200/=.
32. Ewe, D.B. or otherwise 2 teeth and over.
1st Kshs.600/=, 2nd Kshs. 400/=, 3rd Kshs. 350/=, 4th Kshs.200/=.
33. Group of one Ram and 2 Ewes any age.
1st Kshs.600/=, 2nd Kshs. 400/=, 3rd Kshs. 350/=, 4th Kshs.200/=.
34. Group of three Ewes, pedigree or non pedigree (any age) . 1st Kshs.600/=, 2nd Kshs. 400/=, 3rd Kshs. 350/=, 4th Kshs.200/=.**THE CEDRID HART CUP.**
35. Pen of weathers 2 teeth and over to be shown in the ring and judged on points for Conformation and wool. 1st Kshs.600/=, 2nd Kshs. 400/=, 3rd Kshs. 350/=, 4th Kshs.200/=.

36. Ewes any age open to Exhibitors who have not won a prize in any Corriedale class in the Nairobi Show for the past two years. 1st Kshs.600/=, 2nd Kshs. 400/=, 3rd Kshs. 350/=, 4th Kshs200/=.

CHAMPIONSHIP CLASSES

- (37). Champion Corriedale Ram. No entry required –to be selected from 1st and 2nd prize winners in class 29 and 30. **THE CLUTTERBUDK SHIELD, CHAMPIONSHIP ROSETTE, CHAMPIONSHIP SASH, AND MERCK SHARP and DHOME PRIZE IN KIND.** (A.S.K. prize money Kshs 800/=)
- (38). Reserve Champion Corriedale Ram. No entry required to be selected from 1st and 2nd prize winners in classes 29 and 30. **A ROSETTE** (A.S.K. prize money 600/=)
- (39). Champion Corriedale ewe. No entry required to be selected from 1st and 2nd prize winners in classes 31, 32 and 36. **THE H. D. MOODIE CUP CHAMPIONSHIP ROSETTE CHAMPIONSHIP SASH AND MERCK, SHARP & DHOME PRIZE IN KIND** (A.S.K. prize money Kshs. 800/=)
- (40). Reserve Champion Corriedale Ewe. No entry required to be Selected from 1st and 2nd prize winners on classes 31, 32 and 36. **CHAMPIONSHIP ROSETTE.** (A.S. K. Prize Money 600/=)

Special Classes

Note: Only the two highest awards per exhibitor, per class will account towards the exhibitor's total marks.

- (41). For the Exhibitor scoring the most points in the Corriedale Classes No entry required- to be selected from Classes 29-36. Scoring: 1st - 4 points, 2nd -3 points, 3rd -2 points H.D. - 1 point (ASK Prize money Kshs.800/=)

HAMPSHIRE DOWN

42. Ram Lamb, Pedigree or non- pedigree milk teeth only.
1st Kshs.600/=, 2nd Kshs. 400/=, 3rd Kshs. 350/=, 4th Kshs.200/=.
43. Ram, pedigree or non pedigree two teeth and over
1st Kshs.600/=, 2nd Kshs. 400/=, 3rd Kshs. 350/=, 4th Kshs.200/=.
44. Ewe, pedigree or non-pedigree milk teeth only
1st Kshs.600/=, 2nd Kshs. 400/=, 3rd Kshs. 350/=, 4th Kshs.200/=
45. Ewe, pedigree or non pedigree two teeth and over
1st Kshs.600/=, 2nd Kshs. 400/=, 3rd Kshs. 350/=, 4th Kshs.200/=.
46. Group of three ram lambs, pedigree or non - pedigree milk teeth only 1st Kshs.600/=, 2nd Kshs. 400/=, 3rd Kshs. 350/=, 4th Kshs. 200/=.
47. Pen of three ewe lambs, milk teeth only.
1st Kshs.600/=, 2nd Kshs. 400/=, 3rd Kshs. 350/=, 4th Kshs.200/=.
48. Group of three ewes two teeth and over.
1st Kshs.600/=, 2nd Kshs. 400/=, 3rd Kshs. 350/=, 4th Kshs.200/=.
49. Group of 1 Ram and 2 Ewes breed by the same exhibitor.
1st Kshs.600/=, 2nd Kshs. 400/=, 3rd Kshs. 350/=, 4th Kshs.200/=.

CHAMPIONSHIP CLASSES

- (50). Champion Hampshire down Ram. No entry required –to be selected from 1st and 2nd prize winners in Classes 42 and 43. **THE BRITISH HAMPSHIRE DOWN ASSOCIATION CUP, CHAMPIONSHIP ROSETTE AND CHAMPIONSHIP SASH.** (A.S.K. prizes money Kshs 800/=)
- (51). Reserve Champion Hampshire down Ram. No entry required to be selected from 1st and 2nd prize winners in class 42 and 43 **A ROSETTE.** (A.S.K prize money Kshs. 600/=)

- (52.) Champion Hampshire down Ewe. No entry required to be selected from 1st and 2nd prize winners in Classes 44 and 45 **THE CHAMPIONSHIP SALVER A.D.C. NYOTA, TROPHY CHAMPIONSHIP ROSETTE AND CAMPIONSHIP SASH** (A.S.K. prize money Kshs 800/=)
- (53.) Reserve Champion Hampshire Down Ewe. No entry required to be selected from 1st and 2nd prize winners in classes 44 and 45. **A ROSETTE** (A.S.K prize money Kshs. 600/=)

DORPER

54. Ram Lambs milk teeth only
1st Kshs.600/=, 2nd Kshs. 400/=, 3rd Kshs. 350/=, 4th Kshs.200/=.
55. Ram, 2 teeth and over
1st Kshs.600/=, 2nd Kshs. 400/=, 3rd Kshs. 350/=, 4th Kshs.200/=
56. Ewes, milk teeth only.
1st Kshs.600/=, 2nd Kshs. 400/=, 3rd Kshs. 350/=, 4th Kshs.200/=.
57. Ewes, two teeth and over
1st Kshs.600/=, 2nd Kshs. 400/=, 3rd Kshs. 350/=, 4th Kshs.200/=.
58. Group of 1 ram and 2 Ewes, milk teeth only
1st Kshs.600/=, 2nd Kshs. 400/=, 3rd Kshs. 350/=, 4th Kshs.200/=.
59. Group of 1 Ram and 2 Ewes 2 teeth and over
1st Kshs.600/=, 2nd Kshs. 400/=, 3rd Kshs. 350/=, 4th Kshs.200/=.
60. Group of 3 Ewes lambs, milk teeth only.
1st Kshs.600/=, 2nd Kshs. 400/=, 3rd Kshs. 350/=, 4th Kshs.200/=.
61. Group of 3 Rams milk teeth only.
1st Kshs.600/=, 2nd Kshs. 400/=, 3rd Kshs. 350/=, 4th Kshs.200/=.

CHAMPIONSHIP CLASSES

- (62). Champion Dorper Ram No entry required –to be selected from 1st and 2nd prize winners in Classes 54 and 55. **THE CREAM SMITH CUP. CHAMPIONSHIP ROSETTE AND CHAMPIONSHIP SASH** (A.S.K. prizes money Kshs.800/=)
- (63). Reserve champion Dorper Ram. No entry required to be selected from 1st and 2nd prize winners in classes 54 and 55. **A ROSETTE** (A.S.K Prize money Kshs.600/=)
- (64). Champion Dorper Ewe. No entry required to be selected from 1st and 2nd prize winners in Classes 56 and 57. The **LYOMU CUP, CHAMPIONSHIP ROSETTE AND CHAMPIONSHIP SASH** (A.S.K. prize money Kshs 800/=)
- (65). Reserve Champion Dorper Ewe. No entry required to be selected from 1st and 2nd prize winners in Classes 56 and 57. **A ROSETTE** (A.S.K. prize money Kshs. 600/=)

BLACK HEAD PERSIAN

66. Ram Milk teeth only
1st Kshs.600/=, 2nd Kshs. 400/=, 3rd Kshs. 350/=, 4th Kshs.200/=.
67. Ram, 2 teeth and over
1st Kshs.600/=, 2nd Kshs. 400/=, 3rd Kshs. 350/=, 4th Kshs.200/=.
68. Ewes, lamb milk teeth only.
1st Kshs.600/=, 2nd Kshs. 400/=, 3rd Kshs. 350/=, 4th Kshs.200/=.
69. Ewe, 2 teeth and over only.
1st Kshs.600/=, 2nd Kshs. 400/=, 3rd Kshs. 350/=, 4th Kshs.200/=.
70. Group of three ewes 2 teeth and over.
1st Kshs.600/=, 2nd Kshs. 400/=, 3rd Kshs. 350/=, 4th Kshs.200/=.
71. Group of 3 ewe's lambs, milk teeth only.
1st Kshs 600/=, 2nd Kshs. 400/=, 3rd Kshs. 350/=, 4th Kshs.200/=.
72. Group of 1 Ram, and 2 ewes. Milk teeth only
1st Kshs.600/=, 2nd Kshs. 400/=, 3rd Kshs. 350/=, 4th Kshs.200/=.

79. *Agricultural Society of Kenya*

73. Group of 1 Ram and 2 ewes two teeth and over.
1st Kshs.600/=, 2nd Kshs. 400/=, 3rd Kshs. 350/=, 4th Kshs.200/=.

CHAMPIONSHIP CLASSES

- (74). Championship Black Head Persian Ram No entry required –to be selected from 1st and 2nd prize winners in Classes 66 and 67 **CHAMPIONSHIP ROSETTE AND CHAMPIONSHIP SASH** (A.S. K. prize money Kshs. 800/=)
- (75). Reserve Champions Black Head Persian Ram No entry required –to be selected from 1st and 2nd prize winners in Classes 66 and 67. **A ROSETTE** (A.S. K. prize money KShs. 600/=)
- (76). Champion Black Head Persian Ewe. No entry required –to be selected from 1st and 2nd winners in Classes 68 and 69 **CHAMPIONSHIP ROSETTE AND CHAMPIONSHIP SASH** (A. S. K. prize money Kshs 800/=).
- (77). Reserve Championship Black Head Persian Ewe. No entry required –to be selected from 1st and 2nd prize winners in Classes 68 and 69. **A ROSETTE** (A.S. K. prize money KShs. 600/=)

RED MASAI

78. Ram milk teeth only.
1st Kshs.600/=, 2nd Kshs. 400/=, 3rd Kshs. 350/=, 4th Kshs.200/=.
79. Ram, 2 teeth and over.
1st Kshs.600/=, 2nd Kshs. 400/=, 3rd Kshs. 350/=, 4th Kshs.200/=.
80. Ewe lamb milk teeth only. 1st Kshs.600/=, 2nd Kshs. 400/=, 3rd Kshs. 350/=, 4th Kshs.200/=.
81. Ewes, 2 teeth and over
1st Kshs.600/=, 2nd Kshs. 400/=, 3rd Kshs. 350/=, 4th Kshs.200/=.
82. Group of 3 ewes lambs milk teeth only.
1st Kshs.600/=, 2nd Kshs. 400/=, 3rd Kshs. 350/=, 4th Kshs.200/=.

83. Group of three Ewes two teeth and over
1st Kshs.600/=, 2nd Kshs. 400/=, 3rd Kshs. 350/=, 4th Kshs.200/=.
84. Group of 1 Ram and 2 Ewes milk teeth only
1st Kshs.600/=, 2nd Kshs. 400/=, 3rd Kshs. 350/=, 4th Kshs.200/=.
85. Group of 1 Ram and 2 Ewes two teeth and over
1st Kshs.600/=, 2nd Kshs. 400/=, 3rd Kshs. 350/=, 4th Kshs.200/=.

CHAMPIONSHIP CLASSES

- (86). Champion Red Masai Ram. No entry required –to be selected from 1st and 2nd prize winners in classes 78 and 79. CHAMPIONSHIP ROSETTE AND CHAMPIONSHIP SASH (A. S. K. prize money Kshs 800/=)
- (87). Reserve Champion Red Masai Ram. No entry required – to be selected from 1st and 2nd prize winners in classes 78 and 79. A ROSETTE (A. S. K. prize money Kshs 600/=)
- (88). Champion Red Masai Ewe. No entry required –to be selected from 1st and 2nd prize winners in classes 80 and 81.
CHAMPIONSHIP ROSETTE AND CHAMPION SASH (A.S.K. Prize money Kshs. 800/=)
- (89). Reserve Champion Red Masai Ewe. No entry required to be selected from 1st and 2nd prize winners in classes 80 and 81. A ROSETTE (A.S.K. Prize money Kshs 600/=)

SOUTH DOWN

90. Ram lamb, pedigree or non-pedigree milk teeth only.
1st Kshs.600/=, 2nd Kshs. 400/=, 3rd Kshs. 350/=, 4th Kshs.200/=.
91. Ram, pedigree or non pedigree 2 teeth and over
1st Kshs.600/=, 2nd Kshs. 400/=, 3rd Kshs. 350/=, 4th Kshs.200/=.
92. Ewe lamb, pedigree or non-pedigree milk teeth only.
1st Kshs.600/=, 2nd Kshs. 400/=, 3rd Kshs. 350/=, 4th Kshs.200/=.

93. Ewe, pedigree or non pedigree 2 teeth and over. 1st Kshs.600/=, 2nd Kshs. 400/=, 3rd Kshs. 350/=, 4th Kshs.200/=.
94. Group of three Rams, pedigree or non pedigree 2 teeth and over. 1st Kshs.600/=, 2nd Kshs. 400/=, 3rd Kshs. 350/=, 4th Kshs.100/=.
95. Group of three Ewes pedigree or non pedigree any age. 1st Kshs.600/=, 2nd Kshs. 400/=, 3rd Kshs. 350/=, 4th Kshs.200/=.

Breed Championship Classes

- (96.) Champion South Down Ram No entry required to be selected from 1st and 2nd prize winners in classes 90 and 91 **CHAMPIONSHIP ROSETTE AND CHAMPIONSHIP SASH** (A.S.K. prize money Kshs 800/=)
- (97.) Reserve Championship South Down Ram No entry to be selected from 1st and 2nd prize winners in classes 90 and 91 **A ROSETTE** (A.S.K. prize money Kshs 600/=)
- (98.) Champion South Down Ewe. No entry to be selected from 1st and 2nd prize winners in Classes 92 and 93. **CHAMPION ROSETTE AND CHAMPIONSHIP SASH** (A.S.K. prize money Kshs 800/=)
- (99.) Reserve Championship South Down Ewe. No entry to be selected from 1st and 2nd prize winners in Classes 92 and 93. **A ROSETTE** (A.S.K. prize money Kshs 600/=)
- (100.) The exhibitor gaining the most points in the sheep section points to be re-awarded
- 4 points for a first prize
3 points for a second prize 2 points for a third prize
1 point for a highly commended

Only the two highest awards per exhibitor, per class to be counted towards the exhibitor's total points.
THE RAN IDE PERPETUAL CHALLENGE TROPHY (A.S.K. prize money Kshs 800/=)

- (101) For the exhibitor gaining the most points in the ram lamb classes. No entries require to be selected from all the 1st in the ram lamb. Classes 110,112, 118 and 120B (**THE MWANIKI GITHAE MEMORIAL PERPETUAL CHALLENGE CUP**) (A.S.K. Prize money Kshs. 800/=)

Special Award

102. STOCKMEN COMPETITION SHEEP HANDLING AND SHEARING.

the competition will be opened to any interested sheep and wool exhibitor. There will be provision for at most two.

Competitors per exhibitor whose application letters or forms must be forwarded together with the sheep entry forms before closing date.

Competition will be scored as follows: -

- (a) 20 points will be awarded for competence in sheep and handling including weight estimating before and during shearing and foot pairing.
- (b) 40 points will be allocated for competence in shearing, foot pairing operation with heavy penalties for cuts and injuries on the sheep, as well as for unshorn or roughly shorn areas.
- (c) 40 points will be allocated for the most appropriate speed of shearing and foot pairing, with a point lost or gained for every minute that elapses after the most appropriate time allocated for the operation by a team of judges.

The competitors with the overall most points will be the winner. No particular style of shearing will be favored by the judges No assistance to competitors in the sheep pen and competitors will be allowed into the pens and rings as well as near the shearing board.

Sheep _____

Competitors who cause serious injury to a sheep, such as cutting the tests or Muzzle will be disqualified Suitable clothing and foot wear are considered necessary items in the competition, e.g. white coats, boots, e. t. c.

At least very uniform 2 teeth Corriedale sheep will be required for the competition. 1st Kshs.600/=, 2nd Kshs. 400/=, 3rd Kshs. 350/=, 4th Kshs.200/=.

SECTION C-PART II: FLEECES

ENTRY FEES

Members of the A.S.K. Kshs 200/= per entry per class Non members Kshs 250/= per entry per class CLOSING DATE FOR ENTRIES 15th AUGUST, 2022

Notes

- (a) Four entries are allowed per exhibitor per class
- (b) If entries exceeded the exhibition space the committee may have to limit the entries per exhibitor
- (c) Fleece to be skirted
- (d) Fleece to have been shown in East Africa
- (e) Lamb Fleece under 6 months
- (f) A Fleece may be changed from one class to another at the discretion of the judge and the Chief Steward of the section.
- (g) All Fleeces must be brought to the Fleece pavilion by 9.00am on the first day of the show.

NB. In 1971 the Merino Sheep Classes were discontinued due to lack of support hence the Merino Sheep Cups were re-awarded to the Merino Fleeces Classes in 1972. With the re-introduction of the Merino Fleece Classes in 1973, the cups reverted to Merino Sheep Classes.

AWARDS AND PRIZES

THE DALGETY PERPETUAL CHALLENGE CUP, presented by Dalgety and Co in 1952 for the best exhibit in the Fleece Classes. Last two winners;**2018: Marindas Sheep and Goats Station 2019: Marindas Sheep and Goats Station**

THE K.F.A. PERPETUAL CHALLENGE CUP, presented by the Kenya Farmers Association, in 1975 for the exhibitor gaining most points in the Fleece Classes other than Merino. Last two winners;**2018: Marindas Sheep and Goat Station 2019: Marindas Sheep & Goats Station**

KISSIMA FARM LIMITED will present a Merino Ram to the highest placed African exhibitor in the Fleece Classes. Last two winners **2018: Not Awarded 2019: Not Awarded**

THE DAELGETY CUP AND CHAMPIONSHIP ROSETTE (A.S.K.) Prize money. Last two winners: **2018: Johana Omuga Chadeya 2019: Marindas Sheep & Goats Station**

THE K.F.A. CUP AND CHAMPIONSHIP ROSETTE **Note: Only the**Two highest awards per exhibitor, per class to count towards the exhibitor's total marks. Last two winners;**2018: Not Awarded 2019: Marindas Sheep & Goat Station**

Class No.

1. Ram Fleece, Merino Fine
1st Kshs.600/=, 2nd Kshs. 400/=, 3rd Kshs. 350/=, 4th Kshs. 200/=.
2. Ram Fleece Merino Medium
1st Kshs.600/=, 2nd Kshs. 400/=, 3rd Kshs. 350/=, 4th Kshs. 200/=.
3. Ram Fleece, Merino Strong

- (4). The Best Merino, Farm Fleece.No entry required, then be selected from 1st and 2nd prize winners in classes 1-3 prize Kshs 800/=.
5. Ewes whether Fleece, Merino, Finest,
1st Kshs.600/=, 2nd Kshs. 400/=, 3rd Kshs. 350/=, 4th Kshs.200/=
6. Ewes whether Fleece, Merino Medium.
1st Kshs.600/=, 2nd Kshs. 400/=, 3rd Kshs. 350/=, 4th Kshs.200/=.
7. Ewes whether Fleece, Merino Strong.
1st Kshs.600/=, 2nd Kshs. 400/=, 3rd Kshs. 350/=, 4th Kshs.200/=.
- (8). The Best Merino ewe or whether Fleece No entry required –to be Selected from 1st and 2nd prize winners in classes 3-7
(A.S.K prize money. Kshs. 800/=)
9. Ram Fleece, Romney Marsh
1st Kshs.600/=, 2nd Kshs. 400/=, 3rd Kshs. 350/=, 4th Kshs.200/=.
10. Lamb Fleece, Romney Marsh
1st Kshs.600/=, 2nd Kshs. 400/=, 3rd Kshs. 350/=, 4th Kshs.200/=.
11. Ewe whether Fleece Romney Marsh
1st Kshs.600/=, 2nd Kshs. 400/=, 3rd Kshs. 350/=, 4th Kshs.200/=.
12. Ram Fleece Corriedale
1st Kshs.600/=, 2nd Kshs. 400/=, 3rd Kshs. 350/=, 4th Kshs.200/=.
13. Lamb Fleece Corriedale
1st Kshs.600/=, 2nd Kshs. 400/=, 3rd Kshs. 350/=, 4th Kshs.200/=.
14. Ewe Fleece Corriedale
1st Kshs.600/=, 2nd Kshs. 500/=, 3rd Kshs. 350/=, 4th Kshs.200/=.

- (15). The Champion Fleece, No entry required –to be selected from **CLASSES 1-14, THE DAELGETY CUP AND CHAMPIONSHIP ROSETTE (A.S.K. prize money Prize Kshs.800/=)**
- (16). The exhibitor gaining the most points in the Fleece Classes. No entry required –to be selected from Classes 1-4 Scoring 1st prize 4 points 2nd – 3 points 3rd – 2 points. Highly Commended 1 point) ASK Prize Money Kshs. 800/-=
- (17). The exhibitor gaining the most points in the Fleece selected other than Merino. No entry required to be selected from Classes 9-14 The K.F.A. **CUP AND CHAMPIONSHIP ROSETTE** the scoring 1st prize – 4 points 2nd prize – 3 points 3rd 2 points Highly Commended – 1 point. ASK Prize Money Kshs. 800/=

Note: Only the two highest awards per exhibitor, per class to count towards the exhibitor's total marks.

18. **Special Class**

SHEEP SHEARING COMPETITION. Entries are required for the shearing Competition. Exhibitors are required to come with their pair of scissors. ASK prize Money. 1st Kshs.1000/=, 2nd Kshs. 900/=, 3rd Kshs.800/=, 4th Kshs.700/=.

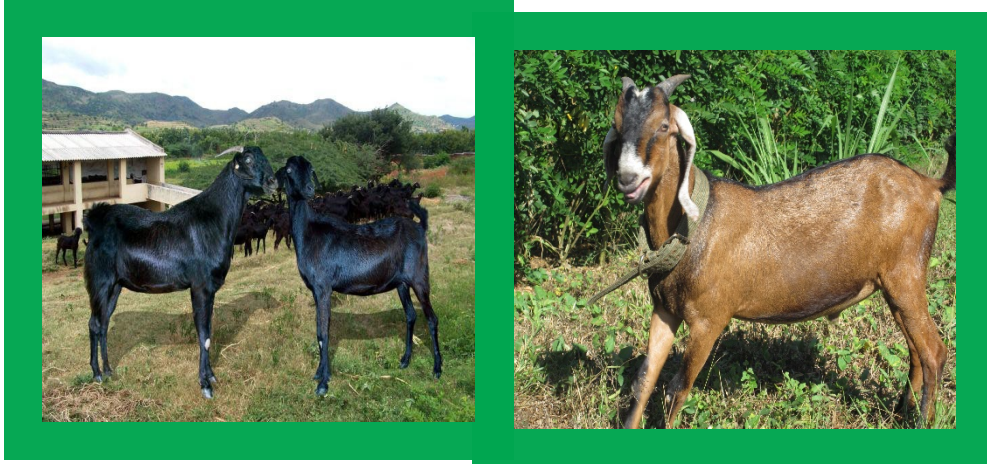

89. Agricultural Society of Kenya

SECTION D – PART 111 GOATS

ENTRY FEES

Members of A.S.K. Kshs. 200/= per entry per class Non member Kshs. 250/= per entry per class

CLOSING DATE FOR ENTRIES MONDAY 15TH AUGUST, 2022

Notes

- (a) Reduced rates of entry fee do not apply to wives and children of members, unless they are Members or junior Members in their own right.
- (b) Exhibitors are informed that if the entries exceed the stables available entries may have to be restricted three exhibits per exhibitor per class.
- (c) The **ANGOLA GOATS** entered for the show which bear hair over 13 months will be disqualified.
- (d) Ages will be calculated to the 26th September, 2022 the date of birth must be given for all animals entered in the pedigree classes Country –bred pedigree exhibits must have been registered in the Kenya Stud Book (Show rule 25)
- (e) No entries are required in bracketed classes, e.g. Class (6)
- (f) All livestock must be in their places by 7.00am. On 27th September, 2022. No exhibits may be withdrawn or removed from the show ground before the time stipulated by the chief steward of show as published in the show catalogue.
- (g) Group Classes –No animal may be shown in a group class Unless it's entered in its appropriate individual inspection class.
Entries in **GROUP** Classes may be made as 'nomination from entries and must be declared to the Chief Steward of Goats section on arrival on the evening before and up to one hour prior to commencement of judging of the Goat Classes.

90. *Agricultural Society of Kenya*

NOVICE CLASSES

Note:

- (a) A novice exhibitor is one who has not won either a First or second prize at a previous Nairobi International Trade Fair
- (b) Exhibitors must mark their entry forms '**NOVICE**' or **NOVICE B** (Small Scale).
- (c) There will be prize money to be awarded in every Novice Class as follows: -

A goat entered in a novice class may also be entered in another appropriate inspection class provided that the necessary entry fees are paid e.g. a Novice Female Dairy Goat may also compete in a dairy Goat section provided that it's not a pedigree animal.

AWARDS AND PRIZES

THE A.B.C. FOODS PERPETUAL CHALLENGE CUP and REPLICA Presented by A.B.C. FOODS LTD in 1971 for the Champion Male Toggenbury. **Last two winners:2018: Meru Goat Breeders Association 2019: Jane Kairanya**

THE DUNCAN PERPETUAL CHALLENGE CUP and REPLICA represented by Mrs. D. Duncan in 1970 for the champion female Toggenburg. **Last two winners:2018: Tharaka – Nithi Goats Breeders 2019: Abraham Kariuki Muranga**

THE CARNEGIE PERPETUAL CHALLENGE CUP and REPLICA, presented by Hon. Mrs R.F. Carnegie 1974 for the Champion Male Saanen. **Last two winners: 2018: Not Awarded 2019: Not Awarded**

THE OLIVIA RODWELL PERPETUAL CHALLENGE CUP and **REPLICA** presented by Mrs O. Rodwell in 1974 for the champion Female Saanen, **last two winners;2018: Not Awarded 2019: Not Awarded**

THE GICHUKI PERPETUAL CHALLENGE CUP and **REPLICA**, presented by G.W. Gichuki in 1974 for the champion Grade of First Cross dairy breed male **last two winners: 2018: Not Awarded 2019: Benard Kiriimi**

THE LEDET PERPETUAL CHALLENGE CUP and **REPLICA** presented by Mrs D. Crow in 1972 for the champion Grade or First Cross Dairy breed female. **Last two winners: 2018: Not Awarded 2019: Robert Macharia**

THE CONNER PERPETUAL CHALLENGE CUP and **REPLICA** presented by Col. T.S Conner In 1972 for Overall champion Angola Goat. **Last two:2018: Not Awarded 2019: Not Awarded**

THE ALISTAIR GRAHAM PERPETUAL CHALLENGE CUP and **REPLICA** presented in 1975 by Mr. A.L. Archer and Mr. I.S.C. Parker for the inter-breed champion male.Meat Goat. **Last two winners:2018: Mr. Charles Wambua 2019: Not Awarded**

THE JOYCE PERPETUAL CUP and **REPLICA** presented by Miss Ann Joyce in 1975 for the inter-breed champion female meat Goat. **Last two winners:2018: Not Awarded 2019: Not Awarded**

THE POTHIA PERPETUAL CHALLENGE CUP and **REPLICA** presented by the late Mr. Percival in 1972 for the champion Gala male. **Last two winners:2018: Naivasha Sheep and Goats Station 2019: Not Awarded**

THE BOOTH BY PERPETUAL CHALLENGE CUP and **REPLICA**, presented by Mr. D. G. Boothby in 1972 for the Champion Gala Female. **Last two winners;2018: Not Awarded 2019: Not Awarded**

THE RODWELL PERPETUAL CHALLENGE CUP and B

REPLICA, presented by Mr. and Mrs. E. Rodwell in 1982 for the members of Kenya Goat Breeders' society gaining the most point in the goats section. **Last two winners;2018: Not Awarded 2019: Not Awarded**

THE S.K.K. TOROITICH CUP, donated by Mr S.K.K. Toroitich in 1993 to be presented to the best dual-purpose male goat in the show. Last two winners;**2018: Not Awarded 2019: Not Awarded**

N.B Points to be awarded as follows;

**4 points for a first prize 3 points for second prize
2 points for the third prize
1 point for highly commended**

Only the highest awards per exhibitor per class will count towards the exhibitor total points.

DAIRY GOATS

TOGGENBURG

Class No:

1. Male, Milk teeth, date of birth to be declared
1stKshs. 600/= 2nd Kshs.400/= 3rd Kshs. 350/= 4th Kshs. 200/=
2. Male two teeth and under four date of birth to be declared 1st Kshs. 600/= 2nd Kshs.400 3rd Kshs, 350/= 4th Kshs. 200/=
3. Male, four teeth and over supportive information on dam and sire required. 1stKshs. 600/= 2nd Kshs.400/= 3rd Kshs. 350/= 4th Kshs. 200/=
4. Female Milk teeth date of birth to be declared 1stKshs. 600/= 2nd Kshs.400/= 3rd Kshs. 350/= 4th Kshs. 200/=

5. Female, two teeth and under four. If in kid date of service to be declared, if in milk date of kidding to be declared. 1stKshs. 600/= 2nd Kshs.400/= 3rd Kshs. 350/= 4th Kshs. 200/=
6. Female, four teeth and over. If in kid, date of service to be declared, if in milk, date of kidding to be declared 1stKshs. 600/= 2nd Kshs.400/= 3rd Kshs. 350/= 4th Kshs. 200/=

CHAMPION CLASSES

- (7). Champion male Toggenburg. No entry required to be selected from first and second prizewinners in classes 2 and 3. **The A.B.C. FOOD CUP AND REPLICA, CHAMPIONSHIP ROSETTE CHAMPIONSHIP SASH** (A.S. K prize money Kshs. 800/=)
- (8). Reserve champion male Toggenburg. No entry required to be selected from first and second prize winners in classes 2 and 3. **A ROSETTE** (A.S. K prize money Kshs. 600/=)
- (9). Champion female Toggenburg. No entry required to be selected from first and second prize winners in classes 5 and 6. **CHAMPIONSHIP ROSETTE AND CHAMPIONSHIP SASH. THE DUNCAN PERPETUAL CHALLENGE CUP** (A.S.K prize money Kshs. 800/=)
- (10).Reserve champion female Toggenburg.No entry required to be selected from first and second prize winners in classes 5 and 6. **A ROSETTE** (A.S.K. prize money Kshs.600/=)

ALPINE

11. Male, milk teeth, date of birth to be declared. 1stKshs. 600/= 2nd Kshs. 400/= 3rd Kshs. 350/= 4th Kshs. 200/=
12. Male, two teeth and under four. Date of birth to be declared 1st Kshs. 600/= 2nd Ksh 400/= 3rd Kshs.350/= 4th Kshs.200/=

13. Male four teeth and over. Date of birth to be declared 1st Kshs. 600/= 2nd Kshs. 400/= 3rd Kshs. 350/= 4th Kshs. 200/=
14. Female, milk teeth date of birth to be declared and information on dam and sib may be required. 1st Kshs. 600/= 2nd Kshs. 400/= 3rd Kshs. 350/= 4th Kshs. 200/=
15. Female, two teeth and under four teeth. if in kid, date of service to be declared, if in milk date of kidding to be declared. 1st Kshs. 600/= 2nd Kshs. 400/= 3rd Kshs. 350/= 4th Kshs. 200/=
16. Female, four teeth and over. If in kid, date of service to be declared, if in milk, date of kidding to be declared. 1st Kshs. 600/= 2nd Kshs. 400/= 3rd Kshs. 350/= 4th Kshs. 200/=

Championship classes

- (17). Champion male Alpine. No entry required, to be selected from the first and second prize winners in classes 12 and 13. **THE D.G.A.K. PERPETUAL TROPHY CHAMPION ROSETTE AND CHAMPION** (A.S.K. prize Money Kshs. 800/=)
- (18). Reserve Champion male alpine. No entry required, to be selected from the first and second prize winners in classes 12 and 13. **A ROSETTE** (A.S.K prize money Kshs. 600/=)
- (19). Champion female Alpine. No entry required, to be selected from first and second prize winners in classes 15 and 16. **CHAMPIONSHIP ROSETTE AND CHAMPIONSHIP SASH AND D.G.A.K.** perpetual Trophy. (A.S.K prize money Kshs. 800/=)
- (20). Reserve Champion female Alpine. No entry required, to be selected from first and second prize winners in classes 15 and 16. **A ROSETTE** (A.S.K. prize money 600/=)

SAANAN

21. Male milk teeth date of birth to be stated. 1st Kshs. 600/= 2nd Kshs.400/= 3rd Kshs.350/= 4th Kshs. 200/=
22. Male two teeth and under four date of birth to be declared. 1st Kshs. 600/= 2nd Kshs.400/= 3rd Kshs.350/= 4th Kshs. 200/=
23. Male four teeth and over. 1st Kshs. 600/= 2nd Kshs.400/= 3rd Kshs.350/= 4th Kshs. 200/=
24. Female milk teeth date of birth to be declared. 1st Kshs. 600/= 2nd Kshs.400/= 3rd Kshs.350/= 4th Kshs. 200/=
25. Female two teeth and under four. 1st Kshs. 600/= 2nd Kshs.400/= 3rd Kshs.350/= 4th Kshs. 200/=
26. Female four teeth and over. 1st Ksh. 600/= 2nd Kshs.400/= 3rd Kshs.350/= 4th Kshs. 200/=

CHAMPION CLASSES

- (27). Champion male Saanan. No entry required to be selected from the First and second prize winners in classes 22 and 23 Champion Rosette and Champion sash (ASK prize money Kshs. 800/=)
- (28). Reserve Champion Male Saanan. No entry required to be selected from the first and second prizes winners in classes 22 and 23. Champion Rosette. (ASK prize money Kshs.600/=)
- (29). Champion female Saanan. No entry required to be selected from the First and second prizes winners in classes 25 and 26. **CHAMPION ROSETTE AND CHAMPION SASH** (ASK prizes money Kshs. 800/=)
- (30). Reserve Champion female Saanan. No entry required to be selected from the first and second prize winners in classes 25 and 26. (**CHAMPION SASH**. (ASK prize Kshs. 600/=)

CROSS-BREED DAIRY GOATS

31. Male Milk Teeth date of birth to be declared. 1st Kshs. 600/= 2nd Kshs. 400/= 3rd Kshs. 350/= 4th Kshs. 200/=
32. Male, two teeth and under four. No pedigree record declared. 1st Kshs. 600/= 2nd Kshs. 400/= 3rd Kshs. 350/= 4th Kshs. 200/=
33. Male, Four teeth and over. 1st Kshs. 600/= 2nd Kshs. 400/= 3rd Kshs. 350/= 4th Kshs. 200/=
34. Female Milk teeth, date of birth to be declared 1st Kshs. 600/= 2nd Kshs. 400/= 3rd Kshs. 350/= 4th Kshs. 200/=
35. Female, two teeth and under four teeth. If in kid or in milk, date of service or kidding should be declared. 1st Kshs. 600/= 2nd Kshs. 400/= 3rd Kshs. 350/= 4th Kshs. 200/=
36. Female, four teeth and over. If in kid or in milk, date of service and kidding to be declared 1st Kshs. 600/= 2nd Kshs. 400/= 3rd Kshs. 350/= 4th Kshs. 200/=

CHAMPION CLASSES

- (37). Champion cross dairy **male**. No entry required to be selected from 1st and 2nd prize winners in classes 32 and 33 is not available CHAMPION ROSETTE and CHAMPION SASH (A.S.K. prize money Kshs. 800/=)
- (38). Reserve Champion cross dairy **male**. No entry required to be selected from 1st and 2nd prize winners in classes 32 and 33 A ROSETTE (A.S.K. prize money Kshs. 600/=)
- (39). Champion cross dairy **female**. No entry required to be selected from 1st and 2nd prize winners in classes 35 and 36 CHAMPION ROSETTE and CHAMPION SASH (A.S.K. prize money Kshs. 800/=).

- (40). Reserve Champion cross dairy female. No entry to be selected from 1st and 2nd prizewinners in classes 35 and 36. **A ROSETTE (A.S.K prize money Kshs.600/=)**

Overall Dairy Goat Championship Classes

- (41). Grade Champion Dairy goat male. No entry required to be selected from the champions and reserve champions in classes 7, 17, and 27. **THE MICHUKI PERPETUAL CHALLENGE CUP and DOUBLE CHAMPIONSHIP ROSETTE AND CHAMPIONSHIP SASH** (A.S.K. prize money Kshs. 800/=).
- (42). Grade Reserve Champion dairy goat male. No entry required to be selected from the champions and Reserve champions in classes 7, 17, and 27. The A.S.K. single **CHAMPION ROSETTE** (A.S.K. and a **SASH** (A.S.K. prize money Kshs. 600/=).
- (43). Grade Champion dairy goat female. No entry required to be selected from the champion and reserve champions in classes 9, 19, and 29 (**THE CELDET PERPETUAL CHALLENGE CUP and the A.S.K. DOUBLE CHAMPIONSHIP ROSETTE AND CHAMPIONSHIP SASH** (A.S.K prize money Kshs. 800/=).
- (44). Grade Reserve Champion dairy goat female. No entry required to be selected from the Champions and reserve champions in classes 9, 19, and 29 (**THE A.S.K. SINGLE CHAMPION ROSETTE AND A SASH** (A.S.K prize money Kshs. 600/=).

ANGOLA GOATS

45. Male, milk teeth, date of birth to be declared and records on dam, sire or sibs may be required. 1st Kshs. 600/= 2nd Kshs. 400/= 3rd Kshs. 350/= 4th Kshs. 200/=
46. Male, two teeth and over (Hair length over 4inch will not be allowed) 1st Kshs. 600/= 2nd Kshs. 400/= 3rd Kshs. 350/= 4th Kshs. 200/=
47. Female, milk teeth, date of birth to be declared and records or 1st Kshs. 600/= 2nd Kshs. 400/= 3rd Kshs. 350/= 4th Kshs. 200/=
48. Female, two teeth and over date of birth to be declared. 1st Kshs. 600/= 2nd Kshs. 400/= 3rd Kshs. 350/= 4th Kshs. 200/=

CHAMPION CLASSES

- (49) Champion male Angola Goat. No entry required, to select from 1st and 2nd prize winners in class 46. **CHAMPION ROSETTE** and **CHAMPION SASH**, and A.S.K. prize money Kshs. 800/=.
- (50) Reserve champion male Angola Goat. No entry required, to be selected from 1st and 2nd prize winners in class 46. **A ROSETTE** and A.S.K. prize money Kshs. 600/=
- (51) Champion female Angola goat. No entry required, to be selected from 1st and 2nd prizewinner in class 48. **CHAMPION ROSETTE** and **CHAMPION SASH** and A.S.K. prize Kshs. 800/=
- (52) Reserve champion female Angola goat. No entry required, to be selected from 1st and 2nd prize winner in class 48. **A ROSETTE** and **A.S.K.** prize Kshs. 600/=

INDIGENOUS MEAT GOATS**GALLA**

53. Male, milk teeth date of birth to be declared. 1st Kshs.600/= 2nd Kshs. 400/= 3rd Kshs.350/= 4thKshs. 200/=
54. Male, two teeth and under four teeth date of birth to be declared 1st Kshs. 600/= 2nd Kshs. 400/= 3rd Kshs. 350/= 4th Kshs. 200/=
55. Male, four teeth and over date of birth to be declared. 1st Kshs. 600/= 2nd Kshs. 400/= 3rd Kshs. 350/= 4th Kshs. 200/=
56. Female, milk teeth, date of birth to be declared. 1st Kshs. 600/= 2nd Kshs. 400/= 3rd Kshs. 350/= 4thKshs. 200/=
57. Female, two teeth and under four teeth. If in kid or in milk, dates of service and kidding have to be declared respectively. 1st Kshs. 600/= 2nd Kshs. 400/= 3rd Kshs. 350/= 4th Kshs. 200/=
58. Female, four teeth and over. If in kid or in milk, date of service and kidding have to be declared 1st Kshs. 600/= 2nd Kshs. 400/= 3rd Kshs. 350/= 4th Kshs. 200/=

CHAMPION CLASSES

- (59). Champion male Galla. No entry required to be selected from 1st and 2nd prize winners in classes 54. And 55 **THE POTH PERPETUAL CHALLENGE CUP** and **CHAMPION ROSETTE AND CHAMPIONS SASH** (A.S.K. Prize money Kshs. 800/=)
- (60). Reserve Champion male Galla No entry required to be selected from 1st and 2nd prize winners in classes 54 and 55.
A ROSETTE (A.S.K. Prize money Kshs. 600/=)
- (61). Champion female Galla. No entry required to be selected from 1st and 2nd prize winners in class 57 and 58. **THE BOOTH PERTETUAL CHALLENGE CUP, CHAMPION ROSETTE AND CHAMPIONSHIP SASH**, and A.S.K. Kshs. 800/=

- (62). Reserve Champion female Galla. No entry required to be selected from 1st and 2nd prize winners in class 57 and 58. **A ROSETTE and A.S.K.** Kshs. 600/=

NOVICE CLASSES

KALAHARI – RED GOATS

63. Male Milk teeth. Date of birth to be declared. 1st Kshs. 600/= 2nd Kshs. 400/= 3rd Kshs. 350/= 4th Kshs. 200/=
64. Male two teeth and over date of birth to be declared. 1st Kshs. 600/= 2nd Kshs. 400/= 3rd Kshs. 350/= 4th Kshs. 200/=
65. Female milk teeth, date of birth to be declared. 1st Kshs. 600/= 2nd Kshs. 400/= 3rd Kshs. 350/= 4th Kshs. 200/=
66. Female two teeth and over, date of birth to be declared. 1st Kshs. 600/= 2nd Kshs. 400/= 3rd Kshs. 350/= 4th Kshs. 200/=
- (67). Champion Kalahari Male goat. No entry required to be Selected from 1st and 2nd winners in class 112. Champion Rosette and Champion sash. (A.S.K. Prize money Kshs.800/=)
- (68). Reserve Champion Kalahari – red male goat. No entry required to be selected from 1st and 2nd Winners in classes. A Rosettes (ASK prize money Kshs.600/=)
- (69). Champion Kalahari – red female goat. No entry required to be selected from 1st and 2nd winners Winners in classes (A Rosettee (ASK prize money Kshs. 800/=)
- (70). Reserve Champion Kalahari – red female goat. No entry required, to be selected from 1st and 2nd Winners in Classes A Rosette (ASK Prize Money Kshs. 600/=)

EAST AFRICAN

71. Male, milk teeth, date of birth to be declared. 1st Kshs.600/= 2nd 400/= 3rd Kshs.350/= 4th 200/=
72. Male, two teeth and under four teeth. Date of birth to be declared 1st Kshs. 600/= 2nd Kshs. 400/= 3rd Kshs. 350/= 4th Kshs. 200/=

.....101. Agricultural Society of Kenya

73. Male, four teeth and over date of birth to be declared.
1st Kshs. 600/= 2nd Kshs. 400/= 3rd Kshs. 350/= 4th Kshs. 200/=
74. Female, milk teeth, date of birth to be declared.
1st Kshs. 600/= 2nd Kshs. 400/= 3rd Kshs. 350/= 4th Kshs. 200/=
75. Female, two teeth and under four teeth. If in or in milk, respective dates of service and kidding, to be declared.
1st Kshs. 600/= 2nd Kshs. 400/= 3rd Kshs. 350/= 4th Kshs. 200/=
76. Female, four teeth and over. If in kid or in milk, respective dates of service and kidding to be declared.
1st Kshs. 600/= 2nd Kshs. 400/= 3rd Kshs. 350/= 4th Kshs. 200/=

CHAMPION CLASSES

77. Champion male indigenous. No entry required to be selected from 1st and 2nd prize winners in classes 64 and 65. **CHAMPIONSHIP ROSETTE** and **CHAMPIONSHIP SASH** (A.S.K. prize Money Kshs. 800/=)
78. Reserve Champion male indigenous. No entry required to be selected from 1st and 2nd prizewinners in classes 64 and 65. **A ROSETTE and** (A.S.K. prize Money Kshs. 600/=)

79. Champion female indigenous. No entry required to be selected from 1st and 2nd prize winners in classes 67 and 68. The **CHAMPION ROSETTE and CHAMPIONSHIP SASH**. (A.S.K prize money Kshs. 800/=)
80. Reserve Champion female indigenous. No entry required to be selected from 1st and 2nd prize winners in classes 67 and 68. A **ROSETTE** (ASK prize money Kshs. 600/=).

BOER GOATS

81. Male, milk teeth date of birth to be declared.
1st Kshs. 600/= 2nd Kshs. 400/= 3rd Kshs. 350/= 4th Kshs. 200/=
82. Male, two teeth and under four teeth. Date of birth to be declared 1st Kshs. 600/= 2nd Kshs. 400/= 3rd Kshs. 350/= 4th Kshs. 200/=
83. Male, four teeth and over. Date of birth to be declared
1st Kshs. 600/= 2nd Kshs. 400/= 3rd Kshs. 350/= 4th Kshs. 200/=
84. Female, milk teeth, date of birth to be declared.
1st Kshs. 600/= 2nd Kshs. 400/= 3rd Kshs. 350/= 4th Kshs. 200/=
85. Female, two teeth and under four teeth. If in kid or in milk respective dates of service and kidding to be declared. 1st Kshs. 600/= 2nd Kshs. 400/= 3rd Kshs. 350/= 4th Kshs. 200/=
86. Female, four teeth and over. If in kid or in milk respective dates of service and kidding to be declared. 1st Kshs. 600/= 2nd Kshs. 400/= 3rd Kshs. 350/= 4th Kshs. 200/=

CHAMPION CLASSES

87. Champion male Boer Goat. No entry required to be selected 1st and 2nd prize winners in class 74 and 75. **CHAMPIONSHIP ROSETTE and CHAMPIONSHIP SASH**. (A.S.K. price Money Kshs. 800/=)

102. *Agricultural Society of Kenya*

.....101. *Agricultural Society of Kenya*

88. Reserve Champion male Boer Goat. No entry required to be selected 1st and 2nd prize winners in class 74 and 75. **A ROSETTE and** (A.S.K. prize Kshs. 600/=)
89. Champion female Boer Goat. No entry required to be selected from 1st and 2nd prize winners in class 77 and 78. **CHAMPIONSHIP ROSETTE and CHAMPIONSHIP SASH.** (A.S.K. Prize money Kshs. 800/=)
90. Reserve Champion female Boer Goat. No entry required to be selected from 1st and 2nd prize winners in class 77 and 78. **A ROSETTE** (A.S.K. prize money Kshs. 600/=)

INTER-BREED (MEAT-GOAT) BREEDS

Competition in the inter-breed meat goat classes shall be for growth and the best actual or potential conformation or meat-yielding carcass. These classes are to open to all goats in the show, whether or not they are entered in other classes, provided that the appropriate entry fees have been paid.

91. Male, milk teeth, date of birth to be declared.
1st Kshs. 600/= 2nd Kshs. 400/= 3rd Kshs. 350/= 4th Kshs. 200/=
92. Male, two teeth and under four teeth. Date of birth to be declared. 1st Kshs. 600/= 2nd Kshs. 400/= 3rd Kshs. 350 /= 4th Kshs. 200/=
93. Male, four teeth and over. Date of birth to be declared.
1st Kshs. 600/= 2nd Kshs. 400/= 3rd Kshs. 350/= 4th Kshs. 200/=
94. Female, milk teeth, date of birth to be declared.
1st Kshs. 600/= 2nd Kshs. 400/= 3rd Kshs. 350/= 4th Kshs. 200/=
95. Female, two teeth and under four teeth. If in kid or in milk the respective dates of services kidding to be declared. 1st Kshs. 600/= 2nd Kshs. 400/= 3rd Kshs. 350/= 4th Kshs. 200/=
96. Female, four teeth and over. If in kid or in milk, the respective dates of service or kidding to be declared. 1st Kshs. 600/= 2nd 400/= 3rd Kshs. 350/= 4th Kshs. 200/=

97. Whethers, milk teeth. Date of birth to be declared. 1st Kshs.600/= 2nd 400/= 3rd Kshs. 350/= 4th Kshs.200/=
98. Whethers, two teeth and over. Date of birth to be declared 1st Kshs. 600/= 2nd 400/= 3rd Kshs. 350/= 4th Kshs.200/=

CHAMPION CLASSES

- (99). Champion male meat goat No entry required to be selected from the 1st and 2nd prize winners in class 84 and 85. **THE ALISTAR GRAHAM PERPETUA CHALLENGE CUP and CHAMPIONSHIP ROSETTE and CHAMPIONSHIP SASH. (A.S.K. Prize Money Kshs. 800/=)**
- (100). Reserve Champion male meat goat No entry required to be selected from the 1st and 2nd prize winners in class 84 and 85. **A Rosettee (ASK prize money Kshs.600/=)**
- (101). Champion female meat goat. No entry required, to be selected from 1st and 2nd prize winners in class 87 And The **JOYCE PERPETUAL CHALLENGE CUP CHAMPIONSHIP ROSETTE and CHAMPIONSHIP SASH. (A.S.K. prize money Kshs. 800/=)**
- (102). Reserve Champion female meat goat. No entry required to be selected from 1st and 2nd prize winners in and 88. **A ROSETTEE. (A.S.K. Prize Money Kshs. 600/=)**
- (103). Champion whether. No entry required to be selected from 1st and 2nd prize winners in class 90. The A.S.K. Kshs.800/- **CHAMPIONSHIP ROSETTE and CHAMPIONSHIP SASH.**
- (104). Reserve Champion whether. No entry required to be selected From 1st and 2nd prize winners in class 90. **AROSETTE. (A.S.K. prize money Kshs.600/=)**

DUAL PURPOSE (DAIRY/MEAT)

105. Male. Milk teeth, date of birth to be declared. 1st Kshs. 600 2nd Ksh
106. Male, two teeth and under four teeth date of birth to be declared. 1st Kshs. 600/= 2nd Kshs. 400/= 3rd Kshs. 350/= 4th Kshs. 200/=
107. Male, four teeth and over, date of birth declared. 1st Kshs. 600/= 2nd Kshs. 400/= 3rd Kshs. 350/= 4th Kshs. 200/=
108. Female, milk teeth, date of birth declared. 1st Kshs. 600/= 2nd Kshs. 400/= 3rd Kshs. 350/= 4th Kshs. 200/=
109. Female, two teeth and under four teeth. If in kid or in milk, then the respective date of service or kidding to be Declared 1st Kshs. 600/= 2nd Kshs. 400/= 3rd Kshs. 350/= 4th Kshs. 200/=
110. Female, four teeth and over. If in kid or in milk, then the respective dates of service kidding to be declared 1st Kshs. 600/= 2nd Kshs. 400/= 3rd Kshs. 350/= 4th Kshs. 200/=

CHAMPIONSHIP CLASSES

- (111). Champion dual-purpose male goat. No entry required, to be selected from 1st and 2nd prize winners in class 98 And 99. **THE S.K.K TOROITICH CUP, CHAMPION ROSETTE and CHAMPION SASH SASH.** (A.S.K. prize money Kshs. 800/=)
- (112). Reserve Champion dual-purpose male goat. No entry required, to be selected from 1st and 2nd prize winners in Class 98 and 99. **A ROSETTE.** (ASK prize money Kshs. 800/=)

- (113) Champion dual-purpose female goat. No entry required to be selected from 1st and 2nd prize winners in **CHAMPION ROSETTE** and **CHAMPION SASH** (A.S.K. prize money Kshs. 800/=).
- (114) Reserve Champion dual-purpose female goat. No entry required to be selected from 1st and 2nd prize Prize winners in class 101 and 102. **A ROSETTE** and (ASK prize money Kshs.600/=)

MILK COMPETITION

No entry fee required –nominations to be added into Chief Goat stewards not less than one hour before 6.00 p. m (18.00hours) on the Monday the first day of the show. The Milking competition is opened to all goats entered in classes 5, 6, 15, 16 and 26. **THE COMPETITION WILL BE HELD ON THE SECOND DAY OF TRADE FAIR -i.e. TUESDAY 27TH SEPTEMBER, 2022.**

- (1) Entries to be milked out in their stores or such places the competition = scrutinizer shall determine and ready for checking and stripping by the Chief Goat Steward by 6.00 p. m. on the evening of Monday the 1st day of show.
- (2) On the second day of the show (i.e. Tuesday) at 7.30 a.m. all competitors shall be in Goat judging ring ready to commence milking upon the competition scrutinizer's instructions.
Goats may be milked into their pails but the milk will be weighed in the Official Pail and recorded
- (3) All competitors shall be in the Goat judging ring at 6.00 p.m. (18.00 hrs) on the evening of the second day of the Trade Fair. (i. e) Tuesday of final milking.

115. First kidders only. Pure breed or pedigree. 1st Kshs. 600/= 2nd Kshs. 400/= 3rd Kshs. 350/= 4th Kshs. 200/=
116. First kidders only. Grade and others. 1st Kshs. 600/= 2nd Kshs. 400/= 3rd Kshs. 350/= 4th Kshs. 200/=
117. Female that has kidded at least twice. Pure breed or pedigree. 1st Kshs. 600/= 2nd Kshs. 400/= 3rd Kshs. 350/= 4th Kshs. 200/=
118. Female that has kidded at least twice. Grade and others. 1st Kshs. 600/= 2nd Kshs. 400/= 3rd Kshs. 350/= 4th Kshs. 200/=



SECTION E

BEEF AND FATSTOCK COMPETITION ENTRY FEE

Members of the A.S.K

Cattle	Kshs 1500/= Per Beast
Sheep	Kshs 1000/= per pen
Goats	Kshs 1000/= per pen

Non Members of the ASK

Cattle	Kshs 2000/= per beast
Sheep	Kshs 1500/= per pen
Goats	Kshs 1500/= Per pen

CLOSING DATE FOR ENTRIES MONDAY 15TH AUGUST, 2022

ENTRY FORMS

Entry forms are obtained from:

**The General Manager Nairobi International Trade Fair,
P.O. Box 21340 - 00505. Nairobi.**

NOTES TO EXHIBITORS

All sections

1. Entry fees are not refundable.
2. Entries must be restricted at the discretion of the show. Four entries are allowed per exhibitor per class.
3. Fatstock cattle should have a minimum live weight of 400kg.
4. Animals may have been entered in one class only. This does not apply to brackets classes, e. g. class (4)
5. The Committee or its representative, being the chief steward has power to change the class of any animal or pen of animals, subject to class eligibility in terms of weight.

6. Should be accustomed to stabling and are asked to accept the boxes and stalls laid down in the stabling plans at the show. Animals not accustomed to stabling are liable to disqualification.
7. **Veterinary Regulations.** Veterinary Regulations are as for the 2022, Nairobi International Trade Fair.
8. **Marketing and Numbering.** All Cattle, Sheep and Goats must be ear tagged by the exhibitor before arrival at the show ground or at the K.M.C. Athi River Exhibitors not complying with this rule are liable to disqualification. Exhibitor must provide their own ear tags for their animals. All animals should be ear tagged.

Two-way Consignment Park

A. To Jamhuri Park

(i) RAILAGE

- (a) Cattle sheep and goats will be conveyed to Kibera station free of charge to the exhibitor; provided the rules and conditions are laid down by the A.S.K. and the railway corporation are strictly complied with. Full details are available from the Manager, Nairobi International Trade Fair, P. O. Box 21340, and 00505 Nairobi.
- (b) Under an agreement with the railways corporation, Exhibitors will be sent from the Jamhuri Park Office, Five copies of railways consignment rates with their receipts of for entry fees. These consignments must be presented to the station master at the exhibitors' station of origin.
- (c) Exhibitor must confirm their railway wagon requirements with the stationmaster at the exhibitors' station not less than 24 hours before railing.

(ii) ROAD

- (a) Exhibitors Conveying cattle, sheep and goats by road transport will receive a subsidy on the transport cost at the rate of Kshs. 13/= per km/tonne. Full details are available from the Manager, Nairobi International Trade Fair, P.O. Box 21340, and 00505 Nairobi. However, the society will consider claims for transportation subject to compliance with Rule A (i) and (ii) above.

NB. Exhibitors are requested to claim their road transport subsidy from the A.S.K. Accounts office on the showground before the end of the Trade Fair **(IT IS REGRETED THAT NO ROAD SUBSIDY CLAIMS CAN BE MET AFTER THE OFFICIAL CLOSING OF THE TRADE FAIR)**

9. Weighing and Judging Timetable (Live Classes)

- I. Weighing will take place on Monday 26th September, 2022 at 2:30 p.m.
ii. Judging will take place on Tuesday Morning 27th September, 2022
iii. The auction will take place on Wednesday 28th September, 2022 starting at 10:30 a.m. at the Auction ring.

iv. Objections

- a. An Objection to the result of Judging maybe made only by the owner or his authorized Agent. **(he/she must be available/present throughout the Judging period).**
b. Objections must be made in writing to the ASK Livestock Office.
c. Objections must be made within the time limits specified in these rules. Late objections may be considered in exceptional circumstances.
d. An objection concerning an incident or complaint of misconduct, which took place during the judging competition must be made not later than 30 minutes after results of the judging competitions have been made public.
e. Objections should be settled before the end of the judging day

(Tuesday).

10. All owners of animals are reminded that they must bring their livestock forward to the ring themselves and not leave this to the Chief Steward.
11. All animals entered for Beef and Fatstock Competition must be sold at the auction.

12. Auction

Conduct of Auction

- (a) Cattle – single
- (b) Sheep – pens of three, single owners
- (c) Goat - pens of three, single owners
- (d) A reserve will be placed on sale which will be sum of the farmer's price and the auctioneer's commission and in the case of cattle the feedlot bonus.
- (e) All purchasers must pay spot cash at the fall of the hammer, unless prior arrangements have been made with the Cattle Owner, Society's Official office or with the consent of the Beef & Fat stock Sub-Committee.

Conditions of sale

(a) TWO BIDDERS OR NO BUYERS

The highest bidder is the buyer. If any dispute, the lot shall be re offered and the committee member in charge of the auction and in his absence the auctioneer will be the final arbitrator in all matters of dispute.

(b) THE AUCTIONEER

The committee member in charge of the auction and in his absence the auctioneer reserves the right to refuse any bid, withdraw any lot and to regulate the bidding.

(c) ALL LOTS TO BE PAID FOR

All lots are to be paid for in full at the fall of the hammer, and are to be taken away for slaughter with all faults and errors of description, but no lot shall be removed without a collection note from the ASK Nairobi office and until fully paid for.

(d) CATTLE COLLECTION

The cattle can be collected the day after the auction or official opening whichever comes last provided that all other ASK conditions are adhered to. (All payments must have been made before any animal will be released from the Showground).

(e) THE PURCHASER

If any purchaser shall neglect or fail to comply with these conditions, the auctioneer is at liberty to resell the lot or lots concerned by public or private treaty without notice to the purchaser and the deficiency, if any; arising from resale and all expenses attending the same shall be recovered as for Liquidated damages

(f) THE AUCTIONEER:

A fully licensed Auctioneer authorized to operate in Nairobi will be appointed by the A.S.K. Nairobi Branch to conduct the Auction.

(g) The auctioneer will be responsible for

- (i) Preparation of the Official Auction Catalogue
- (ii) Auctioning the animals
- (iii) Will assist in the advertising about the cattle auction as directed by the cattle sub-committee.

COMMISSION for other CATTLE

- (h) 1) The buyer pays 93% to the Producer (except for the Champion and Reserve Champion See (i) Commission).
2) 4% to ASK and an official receipt issued.
3) 3% directly to the official Auctioneer

(i) COMMISSION for CHAMPION AND RESERVE CHAMPION

- a) The buyer pays 87% to the producer.
b) 10% to ASK and official receipt issued.
c) 3% to the official auctioneer

(j) The lot

No lot entered in the catalogue and advertised for sale by auctioneers may be sold by the owner before the auction of the lot of the 4% received by the ASK and the ASK will spent approximately 1% of the commission on advertising about the cattle auction and will keep 3% for other official usage.

LIABILITY

The auctioneer accepts no responsibility for loss or damage suffered or incurred whether from death, disease, or any other cause whatever to owners or their charges or employees or members of the public while in sale paddocks.

- (j) No animals will be collected by the buyer without payment in full by either cash or pre-agreed cheque payment between the produce and the buyer

(K) BUYERS DISQUALIFICATIONS

Any dispute raised by an exhibitor in writing or verbally during the Auction will lead to a buyer being disqualified to take part in the particular auction.

13. **Objections**-exhibitors are advised to study the show catalogue where in are printed the procedures applying when objections are raised in any section of the show

14. Led Cattle;

- (a) Exhibits must reach Jamhuri Show ground in time to be Weighed on Monday 26th September, 2022
- (b) Cattle must be halter trained for leading in the ring. Those not properly trained are liable to be disqualified.
- (c) No animal may be entered in the Inter-breed Team Class unless the animal is also entered in its appropriate individual Class.
- (d) No entry fee is required for bracketed classes, e.g. class [4]

15. (a) Pens of cattle shall be three maiden heifers or three steers.

16. Sheep

- (a) Exhibits must reach Jamhuri Park Show Ground in time to be weighed on Monday 26th September, 2022 and judged on Tuesday 27th September, 2022

17. Goats

- (a) Exhibits must reach Jamhuri Park Show Ground in time to be weighed on Monday 26th September, 2022 and judged on Tuesday 27th September, 2022

18. Points Allocation.

Points will be awarded in the cattle and the most points successful as follows: -

LIVE

4 points for a 1st 3 points for a 2nd 2 points for a 3rd 1 point for a H. C Sheep classes for

Only 2 awards per class for each exhibitor will count, and championship classes will be eligible.

AWARDS TROPHIES FOR PRODUCERS

THE GRADE MEAT COMPANY PERPETUAL CHALLENGE

TROPHY represented in 1964 by W. Bell, Esq. For the winners of class 1. **Last two winners:2018: Kenya Seed Elgon Down 2019: Kemya Seed Company**

THE DALGETY PERPETUAL CHALLENGE CUP, presented by

Dalgety and Co in 1952 for the best exhibit in the Fleece Classes. **Last two winners;2018: Not Awarded 2019: ADC Sabweani**

THE LOLDAIGA HILLS PERPETUAL CHALLENGE CUP,

presented in 1960 by H.H. Hinde Esq. Previously awarded for the best Red Poll steer and later awarded for the best Boran steer or female of 521- 600kg. Or over, now to be awarded to the winners of Class 31. **Last two winners:2018: Kenya Seed Company 2019: ADC Japata**

THE KISSIMA PERPETUAL CHALLENGE CUP, Presented in 1964

by C.W.A. Powys, esq. for the best group of the three steer or females. Any breed of carcass, now to be awarded to the winner of the inter-breed of carcass, now to be awarded to the winner of the inter-breed team class. (See class (4). **Last two winners:2018: Not Awarded 2019: Not Award**

THE MARANIA PERPETUAL CHALLENGE SALVER, presented

in 1964, by J. L. Murray, Esq. On winning the Clayton challenge cup outright for the champion steer or female (See class (5) **Last two winners;2018: Kenya Seed Elgon Down 2019: Kenya Seed Company**

THE N. P. TUCKER MEMORIAL PERPETUAL CHALLENGE

CUP. Presented in 1970 by F. Brauer, Esq, for champion pen of cattle 9(See class21) should appear after the runners (up). **Last two winners: 2018: Not Awarded 2019: Kenya Seed Company**

THE KENYA MEAT COMMISSION PERPETUAL CHALLENGE

CUP, for the champion mature beef carcass. (See class (16). **Last two winners;2018: Kenya Seed Company 2019: Not Awarded**

THE K. F. A. AUCTIONEERS PERPETUAL CHALLENGE CUP,

presented in 1964 by K .F.A. Auctioneers for the supreme Champion Beef carcass. (See class (21). **Last two winners:2018: Kenya Seed Elgon Down 2019: Not Awarded**

THE KENYA MEAT COMMISSION PERPETUAL CHALLENGE

CUP, presented in 1959 by the K. M. C. for the champion pen of three lamb carcasses. Won outright by J. C. Barnett, sq. in 1966 and re donated by him (See class (22). **last two winners:2018: ADC Japata 2019: Not Awarded**

THE NILVERM PERPETUAL CHALLENGE TROPHY, presented

in 1968 by Smith Mackenzie and Co. LTD. For the exhibitor gaining the most points in the sheep carcass classes (See class (27). **Last two winners;2018: Kenya Seed Elgon Down 2019: Not Awarded**

THE KENYA BREWERIES PERPETUAL CHALLENGE TROPHY,

donated in 1981 by the Kenya Cold Carcass Competition. **Last two winners;2018: Kenya Seed Elgon Down 2019: Not Awarded**

THE COLD STORAGE PERPETUAL CHALLENGE CUP, donated

in 1981 by the Kenya cold Storage L t d, for the buyers of the champion steer, or Heifer in the carcass competition. **Last two winners; 2018: Kenya Seed Elgon Down 2019: Not Awarded**

ADC MKULIMA JUNIOR STEER COMPETITION PERPETUAL

CHALLENGE CHAMPION TROPHY, presented in 2011 by the Agricultural Development Corporation for the best school fattened steer. **Last Winner; 2018: Not Awarded 2019: Not Awarded**

ADC MKULIMA JUNIOR STEER COMPETITION PERPETUAL CHALLENGE RESERVE CHAMPION TROPHY, presented in 2011 by the Agricultural Development Corporation for the second best school fattened steer. Last Winner: 2018: Not Awarded 2019: Not Awarded

THE AGRICULTURAL SOCIETY OF KENYA will present the champion and reserve champion rosettes to the winners and runners up in the championship class, and 1st, 2nd, 3rd, and Highly commended prize rosettes in all other classes where the judge/s make the awards.

AWARDS FOR BUYERS

The Agricultural society of Kenya will present:

- (a) The Kenya Breweries perpetual challenge cup and giant rosette to the Buyers of the champion steer or female.
- (b) The Kenya cold storage perpetual challenge cup and giant rosette to the buyer of the champion pen of sheep.
- (c) Rosettes to purchasers of prize winning led cattle pens of sheep carcasses
- (d) Prize certificate to purchasers of prize winning led cattle and pen of sheep
- (e) Certificates of purchases to purchasers of all led cattle and sheep.

Beef and Faststock Competition

LIVE CLASSES

LED CATTLE

Class No.

1. Heifer or steer with no more than two permanent incisors (**THE GRADE MEAT CO. TROPHY**).
1st Kshs. 2500/= 2nd Kshs.2000/= 3rd Kshs.1500/=
2. Heifer or steer with 4 permanent incisors.
1st Kshs. 2500/= 2nd Kshs.2000/= 3rd Kshs.1500/=
3. Heifer or steer with 6 permanent incisors (**THE DAUBNEY CUP**) 1st Kshs. 2500/= 2nd Kshs.2000/= 3rd Kshs.1500/=
4. Heifer or steer with 8 permanent incisors (**THE LOLLDAIGA HILLS CUP**).1st Kshs. 2500/= 2nd Kshs.2000/= 3rd Kshs.1500/=
5. Team of three steers of heifer of the same or similar breeding. See note to exhibitor 15d, e, f. Terms to be selected by exhibitor and may be made up of animals of one or more exhibitors. Entries for this class to be submitted to the chief cattle stewards immediately after the judging of class 3. This class will be judged 20 minutes after class 3 the competition will be judged in the following manner.1st Kshs. 2500/= 2nd Kshs. 2000/= 3rd Kshs.1500/=

(a) LIVE

The judge to award team points out of hundred (40% conformation, 40% finish, 20%evenness)

6. Championship Class:

The champion led steer or Heifer. No entry required, to be selected from first and second prize winners in 1, 2 and 3 (**THE MARANIA SALVER**). Second in this class shall be reserve champion led steer or heifer. Champion Kshs. 5,000/= Reserve Champion Kshs.2500/=

SHEEP

7. Pen of three lambs. Any sheep, ready for slaughter, total L/WT of pen 88kgs.130 kgs
1st Kshs. 600/= 2nd Kshs. 400/= 3rd Kshs.350/=
8. Pens of three “A” Grade Mutton Sheep. Lambs or hoggest, any breed, ready for slaughter with not more than two teeth showing total L/WT of pens 131kgs - 170kgs.
1st Kshs. 600/= 2nd Kshs. 400/= 3rd Kshs.350/=
9. Pens of three fat ewes or weathers. Minimum L/WT of pens 150kgs. 1st Kshs. 600/= 2nd Kshs. 400/= 3rd Kshs.350/=
10. Pens of three African indigenous sheep, including the Dorper and Dorper cross ready for slaughter - No weight limit. 1st Kshs. 600/= 2nd Kshs. 400/= 3rd Kshs.350/=
11. **Championship class:**

Champion pen of live sheep. No entry required to be selected from first and second prize winners in classes 7 - 10. Champion Kshs.800/= Reserve Champion Kshs. 600/=

12. The exhibitor gaining the most points in the sheep live Classes. 1st Kshs. 600/= 2nd Kshs. 400/= 3rd Kshs.350/=

GOATS

13. Pen of three Goats, castrated males, ready for slaughter no weight limits.1st Kshs. 600/= 2nd Kshs. 400/= 3rd Kshs.350/=
14. Pen of three Goats, castrated males, ready for slaughter no weight limits.1st Kshs. 600/= 2nd Kshs. 400/= 3rd Kshs.350/=
15. Pen of three Goats, castrated males, ready for slaughter no weight limits.1st Kshs. 600/= 2nd Kshs. 400/= 3rd Kshs.350/=
16. ~~Pen of three Goats, castrated males, ready for slaughter no weight limits.1st Kshs. 600/= 2nd Kshs. 400/= 3rd Kshs.350/=~~
~~Pen of three Goats, castrated males, ready for slaughter no weight limits.1st Kshs. 600/= 2nd Kshs. 400/= 3rd Kshs.350/=~~
17. Pen of three Goats, castrated males, ready for slaughter no weight limits.1st Kshs. 600/= 2nd Kshs. 400/= 3rd Kshs.350/=

CHAMPIONSHIP CLASSES

18. Champion pen of live goats. No entry required to be selected
From first and second prize winners in classes:13 -17. Champion
Kshs.800/=, Reserve Champion Kshs.600/=.
19. The exhibitor gaining the most points in the live goat's classes.
1st Kshs. 600/= 2nd Kshs. 400/= 3rd Kshs.350/=

Jamhuri Park:

Monday 26th September, 2022
2.30 p.m. - Weighing and stabling

Jamhuri Park:

Tuesday 27th September, 2022
7.00a.m. - Judging Fatstock Classes

Auction Ring:

Wednesday 28th September, 2022
10.30. a.m. -Auction of champion Animals and other classes

Thursday 29th September, 2022
8.00 a. m. Final judging and Comment's by Judges. Disposal of animals.

Main Arena:

Thursday 29th September, 2022
2.30. p.m. Presentation of cups in the main Arena.

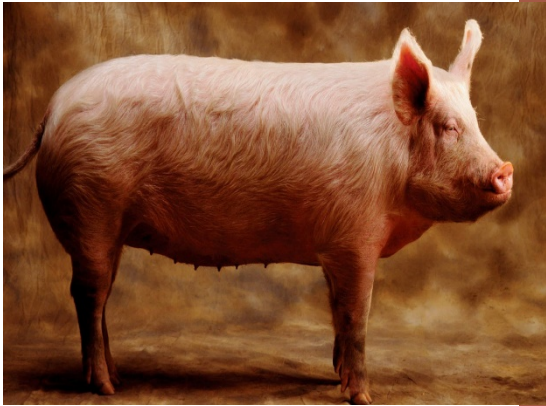

SECTION F - PART I PIGS

ENTRY FEES

Members of the ASK **Kshs. 200/=** per entry per class Non -Members **Kshs. 250/=** per entry per class a pair will count as one entry

CLOSING DATE FOR ENTRIES MONDAY 15TH AUGUST, 2022

Notes

- (a) Country breed progeny of gilt or sow served in Kenya
- (b) Animals forwarded are limited to four per exhibitor per class .in the event of entries exceeding the stabling facilities available it may be necessary to limit entries per exhibitor.
- (c) In the event of there being less than three entries or a class they can be merged in another class or be cancelled at the discretion of the show committee.
- (d) Entries in all “in pig” classes must state dates on which the gilt or sow was last served. A formal declaration from the exhibitors must accompany the entry or added to the chief steward before judging.
- (e) Reduced rates of fees do not apply to wives or children of members unless they are members or junior in their own right
- (f) Ages of entries will be calculated by Monday 26th September, 2022
- (g) Cross-breed pigs are eligible to compete in classes 13-23

- (h) All pedigree stock must be registered in the Kenya Stud Book (Show rule 25). Animals which are eligible for registration in Kenya Stud Book can be entered in non-pedigree classes only if allowed by the pig subcommittee through the chairman if need be. (Animals would be eligible for registration if its sire and dam had been registered in and its birth notified to the Kenya Stud Book)
- (i) No entries are required for classes shown in brackets (Class 23)
- (j) All livestock must be in their places before 7.00 a.m. on Monday 26th September, 2022 of the Trade Fair. No exhibits may be removed or withdrawn from the Show ground before the time stipulated by the chief steward of the show as published in the show catalogue.
- (k) All exhibitors are advised to take insurance cover for animals on transit for the show and on the way back
- (l) Pairs of pigs may be weighed on the second day of the show before the judging
- (m) Details of animals entered in classes 16 and 17 and the Bacon carcass competition need not to be supplied with the entries but must be forwarded to **The Manager, Nairobi International Trade Fair P.O. Box 21340, 00505 Nairobi** by the 6th September, 2022
- (n) There will be prize money for the pig section to be awarded to the leading novice exhibitor in each of the following classes 3,14,15,16,17 and 20(see also no. 10 under **IMPORTANT NOTICE**)
- (o) In the past there have been incidents in which boars have Gored members of the public or pigs. In order to curb this the Society and the ministry of Agriculture would like to appeal to exhibitors to de tusk all boars of the show to lessen any danger.
- (p) The stock men competition for the stockman's trophy are informed that they will be required to wear the stockman's numbers provided by the ASK around their arms. The stockman's identity shall not in way be revealed.

- (q) All pigs forwarded for judging shall be marked with a red pencil on the Rump by the stabling steward at the time of stabling
- (r) No cross entries are permitted i.e. **NO PIG** can enter more than one class for those listed in the schedule of classes which follows.

AWARDS AND PRIZES

THE KABAZI PERPETUAL CHALLENGE CUP, for the champion large white boar. **Last two winners: 2018: Not Awarded 2019: Not Awarded**

THE FIRTH PERPETUAL CHALLENGE TROPHY, presented by Mrs. N. W. Firth in 1959 for the champion large white female. Last two winners: **2018: Not Awarded 2019: Not Awarded**

THE PIG INDUSTRY BOARD PERPETUAL CHALLENGE CUP, presented by pig industry board in 1952 for the champion land race boar. Last two winners: **2018: Not Awarded 2019: Gaetti Happy Pig Farm**

THE ASH STEAD PERPETUAL CHALLENGE TROPHY presented by Lea Bros and Black man Ltd to the champion female other than large white or land race. **Last two winners: 2018: Longonot Academy 2019: University of Nairobi – Vet Farm**

THE HAIG PERPETUAL CHALLENGE CUP, presented by John Haig and Co. Ltd for the best Pair of bacon pigs. **Last two winners: 2018: Alliance Girls High School 2019: University of Nairobi – Vet Farm**

IDEAL FARM CUP, for the best pair porker pigs. **Last two winners: 2018: Not Awarded 2019: University of Nairobi – Vet Farm**

THE NELSON KAHU NG'ETHE CUP, presented by Block Estate Ltd., in 1963 for the best male pig in the show for the Small Scale Exhibitor champion pig of the show. **Last two winners: 2018: Not Awarded 2019: Not Awarded**

THE BLOCK ESTATE PERPETUAL CHALLENGE CUP presented by

Block estate Ltd in 1963 for the supreme champion pig of the show **last two winners:2018: Alliance Girls High School 2019: Gartti Happy Pigs Farm**

THE STOCKMAN'S TROPHY, presented by Mr. C. S. Gamble in 1972 for the best stockman in the land race.

Last two winners:**2018: Leonard Wang'ang'a 2019: Not Awarded**

THE UPLANDS BACON CUP, (best Female in the show). Last two winners:**2018: Longonot Academy 2019: Gartti Happy Pigs Farm**

UNGA PERPETUAL CHALLENGE CUP. Presented by Messrs Unga Ltd in 1951 for the best bacon carcass show.

Last two winners:**2018: Not Awarded 2019: Not Awarded**

THE MACKLICK CUP OF ASK THE CHAMPION FEMALE OTHER THAN L/R OR L/W. Last two winners:**2018: U.O.N. Vet Farm 2019: Gartti Happy Pigs Farm**

FARMERS CHOICE BACON CARCASS TROPHY DONATED IN 2012.

Last two winners;**2018: Not Awarded 2019: Not Awarded**

BEST FEMALE IN THE SHOW. Kshs. 800/=

2018: Gartti Happy Pig Farm 2019: Not Awarded

BEST MALE CROSSES. Kshs. 800/=

2018: Gartti Happy Pig Farm 2019: Not Awarded

SMALL SCALE EXHIBITORS COMPETITION

All farmers exhibiting pigs will be eligible to enter this class provided they do not keep more than 10 sows in their farms. The No. of sows in the farm must be declared at the time of sending their entry forms. The small scale pig exhibitor gaining most points in all classes entered will be declared the winner of this class.

LARGE WHITE PEDIGREE CLASSES

Class No

1. Boar 6 months old and under 9 months (born between 1.1.22 and 1.4. 22). 1st Kshs. 600/= 2nd Kshs. 400/= 3rd Kshs.350/= 4th 200/=
2. Boar 9 months' old and under 15 months (born between 1.7.21 and 1.1.22). 1st Kshs. 600/= 2nd Kshs. 400/= 3rd Kshs.350/= 4th200/=
3. Boar 15 Months and over (born before 1.7.121) 1st Kshs. 600/= 2nd Kshs. 400/= 3rd Kshs.350/= 4th 200/=
4. Gilts 6 months and under 9 months. (1.1.22 to 1.4.22)
1st Kshs. 600/= 2nd Kshs. 400/= 3rd Kshs.350/=4th 200/=
5. Gilt 9 months old and under 14 months (born between 1.1.22 and 1.8.21) must be in pig but need not have furrowed (see note d) 1st Kshs. 600/= 2nd Kshs. 400/= 3rd Kshs.350/= 4th 200/=
6. Sow, 14 months old and over (born before 1.8.21) in pig with second or subsequent litters at foot (see note (d)) 1st Kshs.600/= 2nd Kshs. 400/= 3rd Kshs.350/=4th 200/=

LANDRACE PEDIGREE CLASSES

7. Boar 6 months old under 9 months (born between 1.1.21 and 1.4.21) 1st Kshs. 600/= 2nd Kshs. 400/= 3rd Kshs.350/=4th Kshs.200/=
8. Boar 9 months' old and under 15 months (born between 1.7.21 and 1.1.22). 1st Kshs. 600/= 2nd Kshs. 400/= 3rd Kshs.350/=4th Kshs.200/=
9. Boar 15 months old and over (born before 1.7.22) 1st Kshs. 600/= 2nd Kshs. 400/= 3rd Kshs.350/= Kshs.200/=

10. Gilt 6 months old and under 9 months (born between 1.1.22 and 1.4.22)
1st Kshs. 600/= 2nd Kshs. 400/= 3rd Kshs. 350/= 4th 200/=
11. Gilt 9 months old and under 14 months (born between 1.1.22 and 1.8.21) be in pig but need not have furrowed. (see note (d). 1st Kshs. 600/= 2nd Kshs. 400/= 3rd Kshs. 350/= 4th 200/=
12. Sow, 14 months old and over (born before 1.8.21) I pig or with second or subsequent litter at foot (see note (d) 1st Kshs. 600/= 2nd Kshs. 400/= 3rd Kshs. 350/= 4th 200/=

NON - PEDIGREE OR UNREGISTERED CLASSES HAMPHIRE BREED OR CROSSBREED (BREED OR CROSS TO BESTATED)

13. Gilt 6 months old and under 9 months (born between 1.1.22 and 1.4.22)
1st Kshs. 600/= 2nd Kshs. 400/= 3rd Kshs. 350/= 4th 200/=
14. Gilt, 9 months old and under 14 months (born between 1.1.22 and 1.8.21) Must be in pig but need not have furrowed (See note (d) 1st Kshs. 600/= 2nd Kshs. 400/= 3rd Kshs. 350/= 4th 200/=
15. Sow, 14 months old and over (born before 1.8.21. in pig or with or subsequent litter at foot (see note (d) 1st Kshs. 600/= 2nd Kshs. 400/= 3rd Kshs. 350/= 4th 200/=
16. Boar 6 months old and under 9 months (1.1.22 and 1.4.22) 1st Kshs. 600/= 2nd Kshs. 400/= 3rd Kshs. 350/= 4th 200/=
17. Boar, 9 – 15 months old. (1.1.22 and 1.7.21) 1st Kshs. 600/= 2nd Kshs. 400/= 3rd Kshs. 350/= 4th Kshs. 200/=
18. Boar, 15 months old and over (1.7.21) 1st Kshs. 600/= 2nd Kshs. 400/= 3rd Kshs. 350/= 4th 200/=

PAIRS

19. Pairs of pigs suitable for bacon purposes and ready for slaughter weights to be not less than 90Kgs. L/W and not exceeding 104 Kgs L/W on the second day of the Trade Fair and A.S.K Prize Kshs. 800/= **THE HAIG PERPETUAL CHALLENGE CUP**
20. Pairs of porker pigs weighing not less than 45.5 k g s L/W/ and not exceeding 54.5 Kgs L/W on the second day of the show. Finished ready for slaughter as pirkers and killing out at a cold dress weight of 27 k g s to 41 Kgs
(**THE IDEAL FARM CUP**).and A.S.K prize Kshs. 800/=
21. Champion pedigree large white and landrace boar entry to be selected from classes 1-3 and 7-9 (**THE PIG INDUSTRY BOARD CUP** of A.S.K. **CHAMPIONSHIP ROSETTE** and A.S.K prize money Kshs. 800/=.
Reserve Champion Pedigree large white and land race boar entry to be selected from classes 1-3 and 7-9 – Cash prize Kshs. 600/=
22. The champion pedigree landrace pedigree and large white female. No entry required to be selected from 1st and 2nd prize winners 4-6 and 10-12. **THE ASHSTEAD CUPS** of A.S.K. **CHAMPIONSHIP ROSETTE** and A.S.K prize money Kshs 800/=.
23. Reserve Champion pedigree land race pedigree large white female. No entry required to be selected from 1st and 2nd prize winners 4-6 and 10-12
– Cash Prize 600/=
24. The champion male other than large white or land race. No entry requires to be selected from 1st and 2nd class winners in classes 13-15. **THE MACLIK CUP OF A.S.K.** Prize money Kshs. 800/= **A.S.K CHAMPIONSHIP ROSETTE**
25. Reserve Champion female other than large white or land race. No entry requires to be selected from 1st and 2nd class winners in classes 13-15 – Cash prize Kshs. 600/= **THE ASHSTEAD PERPETUAL CHALLENGE CUP**

26. The Champion Non-pedigree boar. No entry required. To be selected from 1st and 2nd class prizewinners of class 16, 17, and 18. and **A.S.K.** prize money Kshs 800/= **A.S.K. CHAMPIONSHIP ROSETTE**

Reserve Champion Non pedigree boar. No entry required. To be selected from 1st and 2nd class prize winners of class 16, 17 and 18.

A.S.K. prize money Kshs. 600/=

SPECIAL CLASSES

27. The best male in the show **THE PIG INDUSTRY CUP** of A.S.K. Prize money Kshs.800/=
28. The best female in the show. **THE UPLANDS BACON FACTORY CUP** of A.S.K. Prize money Kshs. 800/=
29. The exhibitor gaining the most points in the two pedigree breeds or 1 pedigree breed and one cross breed in pig classes (I. e. classes 1-20 inclusive) scoring: 4points for 1st 3points for 2nd and 2 points for 3rd and 1point for highly commend

Note: Only the two highest awards per exhibitor per class and if needed be the highest points accrued in only for two breed classes will count towards the exhibitor's total marks. Kshs. 600/=

30. The pig exhibitors with less than ten sows in their Farms are eligible to enter class 29 the No. of Sows in the farm must be declared when sending entry forms. No entry fee required. **THE NELSON KAHIU NGETHE CUPS.** Note (class 26) the small scale pig's exhibitor with less than 10 sows qualify to enter this class. He must enter as many classes as possible so as he can increase his chances. All points and in all classes will count towards the total no of points gained. However, incase there is no point gained by any small scale pig exhibitor then the pigs entered by these farmers will be judged separately to determine the winner of class 26. Prize money Kshs.800/=

SUPREME CHAMPIONSHIP CLASS

31. Supreme champion of the show male or female. No entry required to be selected from 1st and 2nd prize winners in classes 24 and 26, **THE BLOCK ESTATE CUP of ASK CHAMPIONSHIPROSETTE** and prize money Kshs. 800/=No entry fee required.
32. **THE STOCKMAN'S TROPHY**, for the best large white stockman A.S.K. prize money **Kshs .800/=**

THE STOCKMAN'S TROPHY, for the best landrace. A.S.K. prize money **Kshs.800/=**

THE STOCK MAN'S TROPHY, for the best crosses. A.S.K. prize money **Kshs.800/=**
THIS COMPETITION IS LIMITED TO ONE STOCKMAN EACH BREED PER EXHIBITOR

Note:

- (a) The stockmen competing for the stockman's trophy are informed that they will be required to wear stockman's arm bands provided by the ASK. The stockman's identity shall not in any way be revealed.
- (b) Points will be awarded for turnout, stock control etc.

SECTION F - PART II BACON CARCASS COMPETITION

ENTRY FEES

The ASK will pay all entry fees of exhibitors

CLOSING DATE FOR ENTRIES MONDAY 15TH AUGUST, 2022

- (a) All breeds and cross breeds are eligible
- (b) Entries are limited to two (2) pigs per exhibitor
- (c) Pigs must arrive at farmer's choice Ltd. Slaughter house as notified by them.
- (d) Qualifying warm dressed 60 Kg to 75Kgs.
- (e) Judging will be based on International Standards
- (f) This Competition is organized and run by the A.S.K. in conjunction with farmers Choice Ltd. All Pigs entered must be clearly identified with a paint stick on the back and extra slap mark on the ham.
- (g) The object to this competition open for all farmers in to encourage interest in the consumption of Pig meat and Kenya Bacon and to foster the development of ideal bacon suitable for conditions prevailing in Kenya.

AWARDS AND CASH PRIZES

FARMERS CHOICE BACON CARCASS TROPHY, for the best champion Carcass. Cash prize donated by Farmers Choice Kshs. 10,000/=

THE UNGAPERPETUAL CHALLENGE CUP, for the best overall carcass.



SECTION G - POULTRY

ENTRY FEES

Members of the ASKKshs. 200/= per entry per class

Non- Member Kshs 250/= per entry per class

A pair will count as one entry.

CLOSING DATE FOR ENTRIES MONDAY 15TH AUGUST, 2022

Notes:

1. A trio counts as one entry.
2. No entries as required for class in Brackets, e.g. (3).
3. Reduced rates of entry fee do not apply to wives or children of members unless they are members or junior members in their own right.

SPECIAL RULES APPLYING TO THE POULTRY SECTION.

- (a) Poultry exhibitors must ensure that their poultry exhibits enter the show ground through the Kibera Gate only.
- (b) Any bird that in the opinion of the judges has been faked or tampered with shall be disqualified.
- (c) No exhibitor will be allowed to bring spare birds into the showground.
- (d) No bird is permitted to enter in more than one class of those listed in the schedule of classes which follows.
- (e) Only birds not otherwise provided for are eligible to compete in the "Any other variety" classes.
- (f) Judging, with the exception of the Dressed Poultry classes will be in accordance with the standards of the poultry club of Great Britain, as laid down in the British Poultry Standards. The judge may use his discretion on weight.

- (g) Any sales negotiated during the show must be reported to the Chief Steward.
- (h) All exhibits must be bona fide property of the exhibitor the day of the Trade Fair.
- (l) No food other than feeds that are provided by the society and no bedding other than that provided by the society will be allowed in the show pen.
All benching of birds will be done by Poultry Steward and not by individual exhibitor.
- (j) At the close of the show, **NO EXHIBITS MAY BE REMOVED FROM THE POULTRY SECTION UNTIL A RECEIPT FOR THE EXHIBIT IN QUESTION HAS BEEN TAKEN BY THE CHIEF POULTRY STEWARD.**
- (k) All eggs to be marked with exhibit number in pencil on the pointed end of the egg.
- (l) All eggs laid during the show will be given to charitable organizations at the discretion of the Chief Steward – Poultry.
- (m) Poultry exhibits are under the charge of the Chief Steward.
- (n) Poultry Exhibitors are requested not to bring their own attendants
- (o) Non- Members of the ASK are reminded that they must pay at the gate to enter the show ground.
- (p) Exhibitors are requested to note that the classes 1-30 inclusive should be limited to three entries per competitor per class.
- (q) All entries must conform to the class for which they are entered.
- (r) No exhibit may be removed from the show ground except at the discretion of the Chief Steward.
- (s) In the event of insufficient entries coming forward in any pure breed classes, Male or Female, classes will be amalgamated at the discretion of the Chief Poultry Steward.
- (t) Competition for the live birds shall be among the same gender, including the champion classes.

COLLECTION AND RETURN OF EXHIBITS - REMOVAL OF EXHIBITS

- (a) Exhibitors will be responsible for the delivery and collection of their own birds
- (b) Exhibitors are reminded that all exhibits coming by road should be benched before 6.00p.m. on Sunday 25th September, 2022 before the Trade Fair.
- (c) Exhibitors can remove their birds after 3.00.p.m. on Sunday, onwards. All exhibits which are left after 9.00 p. m. on Sunday will be disposed of at the discretion of the ASK. This also applies to all birds sold at the Trade Fair.

VETERINARY REGULATIONS

- (a) Exhibitors must sign a certificate whereby they certify and declare to their best belief that exhibits visiting all Agricultural Shows under the aegis of the Agricultural Society of Kenya, are not suffering from any contagious or infectious Disease.
- (b) **Vaccinations:**
 - (i) Vaccination with Newcastle disease vaccine, not less than three weeks before the show and not more than the three months before the show will be a condition of exhibition.
 - (ii) The birds will be inoculated against Newcastle Disease and Gumboro disease and ringed by officer of the veterinary department. Only ringed birds will be eligible for the Trade Fair.
 - (iii) After closing date of entries for the show, which is Monday 15th August, 2022 Exhibitors should get in touch with their local Veterinary Officers and make arrangements for their poultry to be vaccinated and ringed.
 - (iv) Vaccination against fowl Typhoid (Kikuyu Fowl Disease) not less than two weeks and not more than three months before the Trade Fair is compulsory.
- (c) All veterinary regulations in force in all Districts at the time of the Trade Fair must be complied with.

- (d) Owners are responsible for seeing that their birds are inspected by an official of the show at the time of entering the show ground. Failure to comply with this rule may involve disqualification in all classes for which the birds are entered.
- (e) Poultry must be accompanied to the show ground by a veterinary Movement permit, and a certificate of vaccination against Newcastle Disease and Gumboro diseases on which is recorded the Leg-band number. Entry to the show ground must be through Kibera gate and records of the movement permits and vehicle registration numbers made by the veterinarian at this gate before entry.
- (f) A contagious or infectious disease tracked back to any individual exhibitor's birds will result. to permanent disqualification of the exhibitor from participation in any of the ASK shows

AWARDS AND PRIZES

THE LANG'ATA PERPETUAL CHALLENGE CUP, For the best pedigree Male. Was initially presented by Capt. J. I. Fenwick in 1952 for the best exhibit in the Rhode Island Red Classes. **Last two winners:2018: Not Awarded 2019: KARLO - Naivasha**

THE HARRIES PERPETUAL CHALLENGE CUP, for the best Show bird was initially presented for the best New Hampshire. **Last two winners:2018: Not Awarded 2019: KALRO - Naivasha**

THE WINMIL PERPETUAL CHALLENGE CUP, for the best single commercial layer. Presented 1971. **Last two winners:2018: Lucy Thuo 2019: Real Awinja**

THE GLADWELL PERPETUAL CHALLENGE CUP, for the best trio of any heavy breed . **Last two winners:2018: Not Awarded 2019; University of Nairobi – Field Station**

THE KENCHIC “A” CUP, for the best three matched Broiler birds (either male or female). Presented by Kenchic (K) Ltd .in 1995. **Last two winners: 2018: Not Awarded 2019: University of Nairobi – Animal Production**

THE KENCHIC “B” CUP, for the best pullet of any strain, cross. **Last two winners:2018: UON Animal Production 2019: Eric Mwaniki**

THE HELLEN COCKBURN PERPETUAL CHALLENGE

SALVER, or the best exhibits of 3 matched meat birds. Presented by Mrs. M Cockburn in 1967.**Last two winners:2018: Not Awarded 2019: University of Nairobi – Animal Production**

THE DR. M'RABU PERPETUAL CHALLENGE CUP, for the best

Indigenous Cock presented by Dr. D. J. M'rabu in 1985.**Last two winners:2018: Not Awarded 2019: Not Awarded**

THE KENCHIC “C” CUP for the best indigenous trio (one cock, two hens) Last two winners, 2016: Rael Awinja 2017: UON –Field Station **THE KENCHIC CUP**, for the best indigenous hen. Presented by Messrs. Kenchic Ltd. in the 1996. **Last two winners:2018: Not Awarded 2019: Not Awarded**

THE CROSS WAYS PERPETUAL CHALLENGE CUP, for the best

any variety Bantam. Male presented by Capt. J. L. Fenwick in 1953 for the best Bantam. **Last two winners: 2018: Rael Awinja 2019: Chadea Farm**

THE WATKINS PERPETUAL CHALLENGE CUP, for the best any

variety Bantam, female initially donated for the best exhibit in the White leghorn classes: **Last two winners:2018: Rael Awinja 2019: Rael Awinja**

THE KIGWARU PERPETUAL CHALLENGE CUP, for the best trio of any variety Bantam presented by Kigwaru Poultry Farm in 1954. **Last two winners:2018: Not Awarded 2019: Not Awarded**

THE COCKBURN PERPETUAL CHALLENGE CUP, For the best waterfowl Male. Presented by Mrs. C. F. Cockburn in 1962 for the best Muscovy duck or drake. **Last two winners:2018: Jane Wahu 2019: Simon Kabiru**

THE UNGA PERPETUAL CHALLENGE CUP, for the best water fowl Drake any breed or Cross. Presented by Messers Unga Ltd in 1951 for the best exhibits in the waterfowl classes. **Last two winners: 2018: Not Awarded 2019: Simon Kabiru**

THE A. B. C. FOOD PERPETUAL CHALLENGE CUP, for the best waterfowl: Female presented by A.B C. Food in 1962, for the best Eynesbury Duck. From 1969-1995, presented for the best Black Australorp. **Last two winners:2018: Ms. Tabitha Waithera 2019: Shilkwa Farm**

THE ABBAY PERPETUAL CHALLENGE CUP, for the best Turkey Cock. Presented by Sq. Ldr and Mrs. E. Barin Smith for the best Turkey in the show. **Last two winners:2018: Jane Wahu 2019: Chadea Farm**

THE OSIRUA PERPETUAL CHALLENGE CUP, for the best turkey hen. Presented by Mrs. H. F. Bernard for the best any other variety of light breed **Last two winners:2018: Joy Poultry and Sheep Farm 2019: Chadea Farm**

THE HOWSE OF MCGEORGE PERPETUAL CHALLENGE CUP, for the best ostrich male. Initially donated for the best heavy breed. **Last two winners;2018: Not Awarded 2019: Not Awarded**

THE KENCHIC “D” CUP, for the best ostrich female. Presented by Kenchic (K) Ltd in 1996. **Last two winners:2018: Not Awarded 2019: Not Awarded**

THE IDEAL FARM CUP for six matched turkey eggs, any colour) **Last two winner:2018: Not Awarded 2019: Not Awarded**

THE KENCHIC “E” CUP, for the best quail male. Presented by Kenchic (K) Ltd in 1996.

Last two winners:2018: Not Awarded 2019: Not Awarded

THE KENCHIC “F” CUP, for the best quail female presented by Kenchic (K) Ltd in 1995.

Last two winners:2018: Not Awarded 2019: Not Awarded

THE KENCHIC “G” CUP, for the best other domesticated wild male bird. Presented by Kenchic (K) Ltd in 1996. **Last two winners:2018: Not Awarded 2019: Not Awarded**

THE KENCHIC “H” CUP, for the best other domesticated tenrdsial wild bird female. Presented by Kenchic (K) Ltd in 1996. **Last two winners:2018: Not Awarded 2019: Not Awarded**

THE KENCHIC “I” CUP, for the best duck, any pure breed or cross. Presented by Kenchic (K) Ltd in 1995. **Last two winners:2018: Elizabeth Momanyi 2019: Not Awarded**

THE KENCHIC “J” CUP for the best gander, any pure breed or cross presented by Kenchic “Kenya Ltd. **Last two winners: 2018: Jane Wahu 2019: Not Awarded**

THE KENCHICK “K” CUP for the best goose, any breed or cross. **Last two winners:2018: Tabitha Waithera 2019: Not Awarded**

THE KENYA POULTRY DEVELOPMENT CO. LTD PERPETUAL

CHALLENGE CUP, for the best six hen eggs any colour. Presented in 1973 by the Kenya Poultry Development Company Ltd. **Last two winners:2018: KALRO – Naivasha 2019: Not Awarded**

THE TOM MALINDA PERPETUAL CHALLENGE CUP, for the best six goose eggs, any colour Presented in 1973 by Mr. Felix Pinto. **The last two winners:2018: Not Awarded 2019: Not Awarded**

THE NIGHTINGALE PERPETUAL CHALLENGE CUP, 6 matched duck eggs any colour. Presented in 1973 by Mr. & Mrs. E.H Nightingale. **Last two winners:2018: Not Awarded 2019: Not Awarded**

THE PIRIE PERPETUAL CHALLENGE CUP, for the best exhibit in egg classes. **Last to winners:2018: KARLO – Naivasha 2019: Not Awarded**

THE MERVYN RAY PERPETUAL CHALLENGE CUP, for the best-dressed carcass. Presented by Mrs. Ray. **Last two winners:2018: Not Awarded 2019: Not Awarded**

THE CYRIL COCKBURN MEMORIAL PERPETUAL CHALLENGE CUP, for the best bonafide breeder /poultry stand presented by Mrs. C.F. Cockburn in 1969, in memory of her late husband. **Last two winners: 2018: Not Awarded 2019: Not Awarded**

THE KENYA POULTRY CLUB PERPETUAL CHALLENGE “A” CUP for the best overall male farm bird of the show. **Last two winners:2018: Joy Women Group 2019: Not Awarded**

THE KENYA POULTRY CLUB PERPETUAL CHALLENGE “B” CUP, for the best overall female farm bird of the show. **Last two winners: 2018: Not Awarded 2019: Not Awarded**

THE PEET PERPETUAL CHALLENGE CUP, for the best overall male pet bird of the show. **Last two winners;2018: Real Awinja 2019: Not Awarded**

THE BUMPUS MEMORIAL PERPETUAL CHALLENGE CUP, for the best overall female pet bird of the show presented by the Kenya poultry club for the best Sussex in memory of the Late Mrs. A.M. Bumpus. **Last two winners:2018: Rael Awinja 2019: Not Awarded**

THE KENCHIC “L” CUP for the best trio (one cock, two hens) of the show. Presented by Kenchic (K) Ltd in 1995. **Last two winners:2018: Not Awarded 2019: Not Awarded**

THE KENCHIC “M” CUP, for the best three matched birds (Male or Female) of the show presented by Kenchic (K) Ltd. **Last two winners:2018: Lucy Thuo 2019: Not Awarded**

THE THORNE PERPETUAL CHALLENGE CUP for the best exhibitor gaining the most points in the poultry section. **Last two winners:2018: KALRO Naivasha 2019: Not Awarded**

THE JOHN PORTER PERPETUAL CHALLENGE CUP, for the Novice exhibitor gaining the most points in the poultry section presented by Mr. J.L. Porter in 1966. **Last two winners:2018: Not Awarded 2019: Not Awarded**

THE FENWICK PERPETUAL CHALLENGE CUP, for the best young (Farmer) judge. Initially donated for the best trio of any light breed. **Last two winners:2018: Not Awarded 2019: Not Awarded**

BIODEAL CUP “A” for the best lightweight Commercial Layer. **Last two winners; 2018: UON Animal Production 2019: Not Awarded**

BIODEAL CUP “B” for the best heavyweight Indigenous Cock. **Last two Winners:2018: Joy Women Group 2019: Not Awarded**

BIODEAL CUP “C” For the best medium weight commercial layer. **Last two winners:2018: Lucy Thuo 2019: Not Awarded**

BIODEAL CUP “D” For the best heavy weight indigenous hen. **Last two winners:2018: Mr. Dominc Johana Waichio 2019: Not Awarded**

WARDLE CUP for the best three matched commercial layers, any matched breed. **Last two winners; 2018: Lucy Thuo 2019: Not Awarded**

THE POULTRY SUB-COMMITTEE PERPETUAL CUP 'B' for the best heavy weight indigenous trio. **Last two Winners;2018: Not Awarded 2019: Not Awarded**

THE POULTRY SUB-COMMITTEE PERPETUAL CUP 'A' for the best three matched lightweight Commercial layer. **Last two Winners:2018: Not Awarded 2019: Not Awarded**

THE POULTRY SUB-COMMITTEE PERPETUAL CUP 'C' for the best goose growers. **Last two winners:2018: Not Awarded 2019: Not Awarded**

Class No.

1. Heavy-weight Show bird, Cock – over 2.5 kg (pedigree birds or any other – Breed to be stated). 1st Kshs. 350/= 2nd Kshs. 300/= 3rd Kshs. 200/=
2. Heavy-weight Show bird, Hen – over 2 kg (pedigree birds or any other – Breed to be stated). 1st Kshs. 350/= 2nd Kshs. 300/= 3rd Kshs. 200/=
3. Medium-weight Show bird, Cock – 2-2.5 kg (pedigree birds or any other – breed to be stated). 1st Kshs. 350/= 2nd Kshs. 300/= 3rd Kshs. 200/=
4. Medium-weight Show bird, Hen – 1.6-2 kg (pedigree birds or any other –Breed to be stated). 1st Kshs. 350/= 2nd Kshs. 300/= 3rd Kshs. 200/=
5. Light-weight Show bird, Cock – maximum weight 2 kg (pedigree birds or any Other –breed to be stated). 1st Kshs. 350/= 2nd Kshs. 300/= 3rd Kshs. 200/=
6. Light-weight Show bird, Hen – maximum weight 1.6 kg (pedigree birds or any Other –breed to be stated). 1st Kshs. 350/= 2nd Kshs. 300/= 3rd Kshs. 200/=
- (7). Best Show bird, Male. No entry required. To be selected from classes 1, 3 and 5. 1st Kshs. 350/= 2nd Kshs. 300/= 3rd Kshs. 200/= (**Langata Cup**)

- (8). Best Show bird, Female. No entry required. To be selected from classes 2, 4 and 6. 1st Kshs. 350/= 2nd Kshs. 300/= 3rd Kshs. 200/= (**Harries Cup**)

COMMERCIAL LAYERS

9. Light-weight commercial layer (weight up to 1.6 kg)
1st Kshs. 350/= 2nd Kshs. 300/= 3rd Kshs. 200/= (**Biodeal Cup "A"**)
10. Medium-weight commercial layer (weight 1.6-2 kg)
1st Kshs. 350/= 2nd Kshs. 300/= 3rd Kshs. 200/= (**Biodeal Cup "C"**)
11. Heavy-weight commercial layer (weight over 2 kg) 1st Kshs. 350/= 2nd Kshs. 300/= 3rd Kshs. 200/=
- (12). Best single commercial layer. No entry required. Selected from classes 9, 10 and 11. 1st Kshs. 350/= 2nd Kshs. 300/= 3rd Kshs. 200/= (**Winmill Cup**)
13. Trio of any heavy, pure or hybrid layer breeders (one cock and two hens – breed to be Stated). 1st Kshs. 350/= 2nd Kshs. 300/= 3rd Kshs. 200/= (**Gladwell Cup**)
14. Three matched commercial layers of any heavy or medium, pure breed or cross (For birds of weight 2 kg or over). 1st Kshs. 350/= 2nd Kshs. 300/= 3rd Kshs. 200/=
15. Three matched commercial layers of any light pure breed or cross (for birds of Weight under 2 kg). 1st Kshs. 350/=; 2nd Kshs. 300/=; 3rd Kshs. 200/= (**Poultry Sub-Committee Cup "B"**)
16. Three matched commercial layers, exhibited by a Young farmers' club or 4-K Club. 1st Kshs. 350/= 2nd Kshs. 300/= 3rd Kshs. 200/=.
- (17). Best three matched commercial layers of any pure breed or cross.
No entry Required. To be selected from classes 14, 15 and 16. 1st Kshs. 350/= 2nd Kshs. 300/= 3rd Kshs. 200/= (**Wardle Cup**)

18. A pullet of any strain, pure or crossed, between 16 and 20 weeks of age. The Entry should not be in production. 1st Kshs. 350/= 2nd Kshs. 300/= 3rd Kshs. 200/= **(Kenchic “B” Cup)**

MEAT BIRDS

19. Trio of broiler breeders (one cock, two hens). 1st Kshs. 350/= 2nd Kshs. 300/= 3rd Kshs. 200/=.
20. Three matched broiler birds (either male or female) – age not exceeding 6 Weeks. Age to be declared to the Chief Steward at the time of caging. 1st Kshs. 350/= 2nd Kshs. 300/= 3rd Kshs. 200/= **(Helen Cockburn Cup)**
21. Three matched broiler birds (either male or female) – aged between 8-10 Weeks. Age to be declared to the Chief Steward at the time of caging. 1st Kshs. 350/= 2nd Kshs. 300/= 3rd Kshs. 200/=.
22. Three matched broiler birds (either male or female) – aged between 14-16 Weeks. Age to be declared to the Chief Steward at the time of caging.
1st Kshs. 350/= 2nd Kshs. 300/= 3rd Kshs. 200/=
- (23). Best three matched broiler birds (either male or female). No entry required. To Be selected from classes 20, 21 and 22. 1st Kshs.
350/= 2nd Kshs. 300/= 3rd Kshs. 200/= **(Kenchic “A” Cup)**

INDIGENOUS CHICKEN

24. Light-weight indigenous hen. Maximum weight 1.6 kg. 1st Kshs. 350/= 2nd Kshs. 300/= 3rd Kshs. 200/=
25. Light-weight indigenous cock. Maximum weight 2 kg. 1st Kshs. 350/= 2nd Kshs. 300/= 3rd Kshs. 200/=
26. Light-weight indigenous trio (one cock, two hens). Maximum total weight 5.2 kg. 1st Kshs. 350/= 2nd Kshs. 300/= 3rd Kshs. 200/=
27. Medium-weight indigenous hen. Weight 1.6-2 kg. 1st Kshs. 350/= 2nd Kshs. 300/= 3rd Kshs. 200/=
28. Medium-weight indigenous cock. Weight 2-2.5 kg. 1st Kshs. 350/= 2nd Kshs. 300/= 3rd Kshs. 200/=
29. Medium-weight indigenous trio (one cock, two hens). Maximum total weight 6.5 kg. 1st Kshs. 350/= 2nd Kshs. 300/= 3rd Kshs. 200/=
30. Heavy-weight indigenous hen. Weight over 2 kg.
1st Kshs. 350/= 2nd Kshs. 300/= 3rd Kshs. 200/= **(Biodeal Cup “D”)**
31. Heavy-weight indigenous cock. Weight over 2.5 kg.
1st Kshs. 350/= 2nd Kshs. 300/= 3rd Kshs. 200/= **(Biodeal Cup “B”)**
32. Heavy-weight indigenous trio (one cock, two hens). Minimum total weight 8 kg. 1st Kshs. 350/= 2nd Kshs. 300/= 3rd Kshs. 200/= **(Poultry subcommittee Cup “A”)**
- (33). Best indigenous hen. No entry required. To be selected from classes 24, 27 and 30. 1st Kshs. 350/= 2nd Kshs. 300/= 3rd Kshs. 200/= **(Kenchic Cup)**
- (34). Best indigenous cock. No entry required. To be selected from classes 25, 28 And 31. 1st Kshs. 350/= 2nd Kshs. 300/= 3rd Kshs. 200/= **(Dr. M'Rabu Cup)**

- (35). Best indigenous trio (one cock, two hens). No entry required. To be selected from Classes 26, 29 and 32. 1st KShs. 350/= 2nd KShs. 300/= 3rd KShs.200/= **(Kenchic “C” Cup)**

BANTAMS

36. Bantam, Any variety, Male (Breed to be stated)
1st KShs. 350/= 2nd KShs. 300/= 3rd KShs.200/= **(Crossways Cup)**
37. Bantam, Any variety, Female (Breed to be stated)
1st KShs. 350/= 2nd KShs. 300/= 3rd KShs.200/= **(Watkins Cup)**
38. Trio of bantams, any variety (one cock, two hens) (Breed to be stated). 1st KShs. 350/= 2nd KShs. 300/= 3rd KShs.200/= **(Kigwaru Cup)**

WATERFOWL

39. Drake, Any pure breed or cross
1st KShs. 350/= 2nd KShs. 300/= 3rd KShs.200/= **(Unga Cup)**
40. Duck, Any pure breed or cross
1st KShs. 350/= 2nd KShs. 300/= 3rd KShs.200/= **(Kenchic “I” Cup)**
41. Three matched Grower ducklings, any pure breed or cross, aged 13-16 weeks 1st KShs. 350/= 2nd KShs. 300/= 3rd KShs.200/=
42. Gander, Any pure breed or cross
1st KShs. 350/= 2nd KShs. 300/= 3rd KShs.200/= **(Kenchic “J” Cup)**
43. Goose, Any pure breed or cross
1st KShs. 350/= 2nd KShs. 300/= 3rd KShs.200/= **(Kenchic “K” Cup)**
44. Three matched Grower goslings, any pure breed or cross, aged 13- 16 weeks 1st KShs. 350/= 2nd KShs. 300/= 3rd KShs.200/= **(Poultry subcommittee Cup “C”)**

45. Any other domesticated wild waterfowl, Male 1st Kshs. 350/= 2nd Kshs. 300/= 3rd KShs.200/=
46. Any other domesticated wild waterfowl, Female 1st Kshs. 350/= 2nd Kshs. 300/= 3rd KShs.200/=
- (47). Best waterfowl, Male. No entry required. To be selected from classes 39, 42 and 45. 1st Kshs. 350/= 2nd Kshs. 300/= 3rd Kshs. 200/= (**Cockburn Cup**)
- (48). Best waterfowl, Female. No entry required. To be selected from classes 40, 43 and 46. 1st Kshs. 350/= 2nd Kshs. 300/= 3rd Kshs. 200/= (**ABC Cup**)

TURKEYS

49. Turkey cock, any pure breed or cross
1st Kshs. 350/= 2nd Kshs. 300/= 3rd KShs.200/= (**Abbay Cup**)
50. Turkey hen, any pure breed or cross
1st Kshs. 350/= 2nd Kshs. 300/= 3rd Kshs. 200/= (**Osirua Cup**)
51. Three matched Grower turkey pouts, any pure breed or cross, aged 16-20 weeks 1st Kshs. 350/= 2nd Kshs. 300/= 3rd KShs.200/=

OSTRICH

52. Ostrich, Male, Any pure breed or cross
1st Kshs. 350/= 2nd Kshs. 300/= 3rd KShs.200/= (**Howse of Mc George Cup**)
53. Ostrich, Female, Any pure breed or cross
1st Kshs. 350/= 2nd Kshs. 300/= 3rd KShs.200/= (**Kenchic “D” Cup**)

QUAILS

54. Quail, Male, Any pure breed or cross
1st Kshs. 350/= 2nd Kshs. 300/= 3rd KShs.200/= (**Kenchic “E” Cup**)
55. Quail, Female, Any pure breed or cross
1st Kshs. 350/= 2nd Kshs. 300/= 3rd KShs.200/= (**Kenchic “F” Cup**)
56. Three matched Grower Quail chicks, any pure breed or cross, aged 3-4 weeks 1st Kshs. 350/= 2nd Kshs. 300/= 3rd KShs.200/=

GUINEA FOWL

57. Guinea fowl, Male, Any pure breed or cross 1st Kshs. 350/= 2nd Kshs. 300/= 3rd KShs.200/=
58. Guinea fowl, Female, Any pure breed or cross 1st Kshs. 350/= 2nd Kshs. 300/= 3rd KShs.200/=
59. Three matched Grower Guinea fowl chicks, any pure breed or cross, aged 8-16 Weeks. 1st Kshs. 350/= 2nd Kshs. 300/= 3rd Kshs. 200/=

PIGEONS

60. Pigeon, Male, Any pure breed or cross
1st Kshs. 350/= 2nd Kshs. 300/= 3rd KShs.200/=
61. Pigeon, Female, Any pure breed or cross
1st Kshs. 350/= 2nd Kshs. 300/= 3rd KShs.200/=

OTHER DOMESTICATED WILD TERRESTRIAL BIRDS**(Peacocks, etc)**

62. Other domesticated wild terrestrial bird, Male, Type to be stated. 1st Kshs. 350/= 2nd Kshs. 300/= 3rd KShs.200/= **(Kenchic “G” Cup)**
63. Other domesticated wild terrestrial bird, Female, Type to be stated 1st Kshs. 350/= 2nd Kshs. 300/= 3rd KShs.200/= **(Kenchic “H” Cup)**

YOUNGS OF BIRDS (not requiring brooding)

64. Three matched chicks of normal indigenous chickens, any type or breed, either Male or female. Age to be declared at time of caging 1st Kshs. 350/= 2nd Kshs. 300/= 3rd KShs.200/=
65. Three matched chicks of normal exotic layer chickens, any type or breed. Age to Be declared at time of caging. 1st Kshs. 350/= 2nd Kshs. 300/= 3rd KShs.200/=
66. Three matched chicks of broiler chickens, any type or breed, either male or Female. Age to be declared at time of caging 1st Kshs. 350/= 2nd Kshs. 300/=3rd KShs.200/=
67. Three matched bantam chicks, any type or breed, either male or female. Age to be declared at time of caging. 1st Kshs. 350/= 2nd Kshs. 300/= 3rd KShs.200/=
68. Three matched ducklings, any type or breed, either male or female. Age to be Declared at time of caging. 1st Kshs. 350/=2nd Kshs. 300/=3rd Kshs. 200/=
69. Three matched goslings, any type or breed, either male or female. Age to be Declared at time of caging. 1st Kshs. 350/=2nd Kshs. 300/=3rd KShs.200/=

70. Three matched turkey poults, Any type or breed, either male or female. Age to be declared at time of caging. 1st Kshs. 350/= 2nd Kshs. 300/= 3rd KShs.200/=
71. Three matched young quails, Any type or breed, either male or female. Age to be declared at time of caging. 1st Kshs. 350/= 2nd Kshs. 300/=3rd KShs.200/=
72. Three matched young ostriches, Any type or breed, either male or female. Age to be declared at time of caging. 1st Kshs. 350/= 2nd Kshs. 300/=3rd KShs.200/=
73. Three matched young guinea fowls, Any type or breed, either male or female. Age to be declared at time of caging. 1st Kshs. 350/= 2nd Kshs. 300/= 3rd KShs.200/=
74. Three matched young pigeons (doves), Any type or breed, either male or female. Age to be declared at time of caging. 1st Kshs. 350/= 2nd Kshs. 300/= 3rd KShs.200/=
75. Three matched young's of other domesticated wild birds, Any type or breed, either male or female. Type and age to be declared at time of caging. 1st Kshs. 350/= 2nd Kshs. 300/= 3rd KShs.200/=
- (76). Best three matched young birds. No entry required. Selected from classes 64 to 75. 1st Kshs. 350/= 2nd Kshs. 300/= 3rd KShs.200/=

EGGS

(To be exhibited in moulded trays)

77. Six matched normal hen eggs, White
1st KShs. 350/= 2nd KShs. 300/= 3rd KShs.200/=
78. Six matched normal hen eggs, Brown
1st KShs. 350/= 2nd KShs. 300/= 3rd KShs.200/=
79. Six matched normal hen eggs, Tinted
1st KShs. 350/= 2nd KShs. 300/= 3rd KShs.200/=
- (80). Best six-matched hen eggs, Any colour. No entry required. To be selected from classes 77, 78 and 79.
1st KShs. 350/= 2nd KShs. 300/= 3rd KShs.200/= **(Kenya Poultry Development Co. Ltd. Cup)**
81. Six matched bantam eggs, Any colour. 1st KShs. 350/= 2nd KShs. 300/= 3rd KShs.200/=
82. Six matched duck eggs, Any colour. 1st KShs. 350/= 2nd KShs. 300/= 3rd KShs.200/= **(Nightingale Cup)**
83. Six matched goose eggs, Any colour. 1st KShs. 350/= 2nd KShs. 300/= 3rd KShs.200/= **(Tom Malinda Cup)**
84. Six matched turkey eggs, Any colour. 1st KShs. 350/= 2nd KShs. 300/= 3rd KShs.200/= **(Ideal farm Cup)**
85. Six matched ostrich eggs, Any colour. 1st KShs. 350/= 2nd KShs. 300/= 3rd KShs.200/=
86. Six matched quail eggs, Any colour. 1st KShs. 350/= 2nd KShs. 300/= 3rd KShs.200/=

87. Six matched guinea fowl eggs, Any colour.
1st KShs. 350/= 2nd KShs. 300/= 3rd KShs.200/=
88. Six matched pigeon eggs, Any colour. 1st KShs. 350/= 2nd KShs. 300/= 3rd KShs.200/=
89. Six matched eggs of any other domesticated wild bird, Any colour. Type to be stated. 1st KShs. 350/= 2nd KShs. 300/= 3rd KShs.200/=
- (90). Best exhibit in egg classes. No entry required. To be selected from classes 80 to 89. 1st KShs. 350/= 2nd KShs. 300/= 3rd KShs.200/= **(Pirie Cup)**

DRESSED POULTRY

91. A matched pair of dressed normal indigenous chickens, Any weight. 1st KShs. 350/= 2nd KShs. 300/= 3rd KShs.200/=
92. A matched pair of dressed normal exotic layer chickens, Any weight. 1st KShs. 350/= 2nd KShs. 300/= 3rd KShs.200/=
93. A matched pair of dressed broiler chickens, Any weight. 1st KShs. 350/= 2nd KShs. 300/= 3rd KShs.200/=
94. A matched pair of dressed bantams, Any weight. 1st KShs. 350/= 2nd KShs. 300/= 3rd KShs.200/=
95. A matched pair of dressed ducks or drakes, Any weight. 1st KShs. 350/= 2nd KShs. 300/= 3rd KShs.200/=
96. A matched pair of dressed geese or ganders, Any weight. 1st KShs. 350/= 2nd KShs. 300/= 3rd KShs.200/=
97. A matched pair of dressed turkeys, Any weight. 1st KShs. 350/= 2nd KShs. 300/= 3rd KShs.200/=

98. A matched pair of dressed ostriches, Any weight. 1st KShs. 350/= 2nd KShs. 300/= 3rd KShs.200/=
99. A matched pair of dressed quails, Any weight. 1st KShs. 350/= 2nd KShs. 300/= 3rd KShs.200/=
100. A matched pair of dressed guinea fowls, Any weight. 1st KShs. 350/= 2nd KShs. 300/= 3rd KShs.200/=
101. A matched pair of dressed pigeons, Any weight. 1st KShs. 350/= 2nd KShs. 300/= 3rd KShs.200/=
102. A matched pair of dressed any other domesticated wild birds, Any weight. Type to be stated. 1st KShs. 350/= 2nd KShs. 300/= 3rd KShs. 200/=
- (103). Best exhibit in dressed Carcasses. No entry required. To be selected from classes 91 to 102. 1st KShs. 350/= 2nd KShs. 300/= 3rd KShs.200/= (**Mervin Ray Cup**)

104. AUCTION CLASS

Exhibitors to be entered for this class can be from two categories: -

- a) Those already entered in any of the poultry classes above, including eggs and dressed poultry classes.
- b) Birds, eggs or dressed carcasses of any variety, sex or size, entered specifically for auction.

Information to be given when exhibits are brought for auction should include:

- Description of the bird: breed, etc
- Age of the bird (date of birth)
- Expected minimum price

NB: Those taking birds for auction will be required to avail respective cages for the Exercise.

105. EXHIBIT FOR DIRECT SALE

Sales directly from the Poultry Banda will be allowed only on prior declaration of such intention through registering for class 105 and paying the respective fees.

106. BONAFIDE POULTRY BREEDERS STAND COMPETITION

Any confide breeder exhibiting poultry or poultry products in the Show can enter this class. Points will be awarded on the following basis: -

Overall attractiveness of stand -----	25
Originality and clarity of theme in the use of stand -----	25
Display of Goods or Services-----	25
Services by personnel -----	25
Total points-----	100

ASK prizes: 1st Kshs. 350/= 2nd Kshs. 300/= 3rd KShs.200/=
(Cyril Cockburn Cup)

CHAMPION CLASSES

- (107) Overall best male farm bird of the Show. No entry required. To be selected from male farm-bird classes. ASK Prize Kshs. 500/=.
(Kenya Poultry Club “A” Cup) g is normally done on Thursday, starting at 9:00 a.m. **(Fenwick Cup)**
- 108) Overall best male pet bird of the Show. No entry required. To be selected from male pet-bird classes. ASK Prize KShs. 500/=.
(Peet Cup)
- (109) Overall best female farm bird of the Show. No entry required. To be selected from female farm-bird classes. ASK Prize Kshs.

- (110). Overall best female pet bird of the Show. No entry required. To be selected from female pet-bird classes. ASK Prize KShs. 500/=. (**Bumpus Cup**)

Judges will be required to use their discretion to see whether the respective entry is a farm bird or pet.

- (111). Overall best trio of birds (one cock, two hens) of the Show. No entry required to be selected from trio-entry classes. ASK Prize KShs. 500/=. (**Kenchic “L” Cup**)
- (112). Overall best three matched birds (males or females) of the Show. No entry required. To be selected from three-matched-birds-entry classes. ASK Prize KShs. 500/=. (**Kenchic “M” Cup**)
- (113). Exhibitor gaining the most points in the Poultry section. No entry required. Points will be awarded on the scale of 4 points for 1st prize and 1 point for a Highly recommended prize, in any class, except bracketed ones. ASK Prize KShs. 500/=. (**Thorne Cup**)

Note: Only the two highest awards per exhibitor per class count towards the exhibitor's total marks.

- (114). Novice exhibitor gaining the most points in the Poultry section. No entry required. Points awarded as given in (113) above. ASK Prize KShs.500/= (**John Porte Cup**)

115. **YOUNG FARMERS' JUDGING COMPETITION**

The Young farmers' judging competition will be entered as prescribed by the YFCK judges.



SECTION H

FARM PRODUCE AND RABBITS

CLOSING DATE FOR ENTRIES MONDAY 15TH AUGUST, 2022

JUDGING: MONDAY 26TH SEPTEMBER, 2022 STARTING AT 9.00 A.M

ENTRY FEES

Members of A.S.K.	:	KShs.200/= per exhibit per class
Non-Members	:	KShs.250/= per exhibit per class

APPLICATION FOR ENTRY FORMS

Please note that **EACH INDIVIDUAL EXHIBITOR, CO-OPERATIVE YOUNG FARMERS CLUB** requires **ONE** form for each class in which an **EXHIBIT** is entered.

When making application for Entry Forms, state number of Forms required.

Application for **Entry Form** should be made to the Branch Manager, Nairobi International Trade Fair, P.O. Box 21340 - 00505, Nairobi.

CONDITIONS OF ENTRY

1. Reduced rates of entry fees do not apply to Wives or Children of Members unless they are Members of Junior Members in their own right.
2. Only one entry may be made in each class by any Exhibitor except in the "Any other Variety" Class with the exception of Rabbit entries, in which an exhibitor may enter any number of different Breeds. The above shall not prevent an Exhibitor from making additional entries in any one class of produce from a different farm or holding. In this case the name of the farms or holdings must be clearly stated on the entry forms. For The purpose of ascertaining the most points won as required for certain awards, farms and holdings will be scored individually and **NOT** collectively under the name of the Exhibitor.

3. All Registered Co-operatives, Settlement Schemes, 4-Kclubs and Young Farmers' Clubs may enter in all classes.
4. All exhibits in Produce Classes must have been grown or produced within the Twelve months preceding the show.
- 5 (a) All seeds entered for **classes 1, 2, 17, 18, and 45 - 50** must be accompanied by a germination and purity certificate. To do these samples must be sent not later than one month before the show, i.e. **23rd August, 2022** to the Seed Tester National Seed Farm Produce and Rabbits

Quality Control Services, P.O. Box 1679, Nakuru, clearly labeled "For Nairobi Trade Fair" failure to do this may result to Certificates not being ready in time for the Trade Fair.

All exhibits in Hybrid Seed Maize Classes **MUST** be accompanied by a certificate of field inspection obtainable from the Director, National Seed Quality Control Service Nakuru.

- b) Field inspection and germination and purity certificates must be handed over to the Chief Steward at the Showground.
 - c) Variety to be stated, in all **Seed Classes**. Where variety is stated, due consideration will be given in Judging to commercial suitability. More than one entry can be made in each class provided each entry is a different variety.
6. Any exhibit not according to the schedule will be disqualified.
7. No Entry Forms are required for classes shown in brackets, e.g. Class (6).
8. Perishable exhibits must be in their places by 7.00 a.m. on **Monday 26th September, 2022**. All other exhibits must reach the Showground on **Sunday 25th September, 2022**.

9. Stand containers for all exhibits to be supplied by the Society. (Exhibitors will be expected to reduce the quantity as stated for each class. Any balance remaining after the exhibit has been put into the Society's Standard container **MUST** be removed by the exhibitor.
10. No exhibit may be withdrawn from the Showground until **after 5.00 P.m.** on the last day of the Trade Fair.
 - a) The Society accepts no responsibility for the safety of exhibits
 - b) Rabbit exhibits **MUST** be removed from Showground on **Sundays by 4.00 p.m.**
11. Exhibitors are required to state on the Forms whether they are willing to donate their exhibits to a **CHARITABLE ORGANIZATION** after the Trade Fair. Such exhibits should be marked **Yes** or **No**.

SPECIAL AWARDS

THE THIONGO MIRIE PERPETUAL CHALLENGE CUP,

Presented In 1953 by Mr. P.S.T. Mirie, for the exhibitor scoring the most points in the Farm Produce section at least **ONE** of the following. Livestock Sections; - Cattle, Sheep, Goats, Fat stock Cattle on the Hoof, Pigs, Poultry and Rabbits. The exhibitor's holding not to exceed 20 acres. Last two winners:**2018: Not Awarded 2019: Not Awarded**

THE ALEX HOLM PERPETUAL CHALLENGE CUP. For the best stand exhibiting in the Farm and Dairy Produce section. Last two winners:**2018: Kenya Ports Authority 2019: Kenya Ports Authority**

THE VIVIAN COLLINS MEMORIAL PERPETUAL CHALLENGE

CUP, the Province gaining the most points in the Farm Produce Section. Last two winners; **2018: Coast – Taita Taveta County 2019: Taita Taveta County**

THE MAIZE MARKETING BOARD PERPETUAL CHALLENGE

CUP for the best exhibit of Commercial White Maize. Last two winners; **2018: ADC Katuke**
2019: Commissioner General of Prisons

THE SIMPSON PERPETUAL CHALLENGE CUP, for the exhibitor scoring the most points in the white Maize Classes. Last two winners; **2018: ADC Chorlim 2019: ADC Chorlim**

THE MAIDA PERPETUAL CHALLENGE TROPHY AND

MINIATURE, for the best exhibitor of Wheat for Seed Purposes. Last two winners; **2018: Not Awarded**
2019: Ms. Leah Kanini

THE KENYA BREWERIES PERPETUAL CHALLENGE CUP for

the “Barley for malting purposes” for. Last two winners; **2018: Not Awarded 2019: Not Awarded**

THE DELAMERE PERPETUAL CHALLENGE CUP, for the best

exhibit of Wheat of good milling quality originating in East Africa in classes 19 and 20. Last two winners:
2018: Not Awarded 2019: Not Awarded

ALBATROS FERTILISERS PERPETUAL CHALLENGE CUP, for

the best bag of Ware Potatoes. Last two winners; **2018: Not Awarded 2019: UON-Plant Science and Protection**

THE DOMINIO DI DORIANO PERPETUAL CHALLENGE CUP

for the best exhibit of Lucerne Hay produced in Kenya. Last two winners; **2018: UNIVERSITY OF Nairobi**
– Vet Farm 2019: Not Awarded

THE PAMBA PERPETUAL CHALLENGE CUP, for the best sample of Cotton as harvested. Last two

winners; **2018: Mr. Samuel Maundu 2019: Leah Kanini**

THE E.A. BAG AND CORDAGE CO. LTD PERPETUAL

CHALLENGE CUP, presented in 1969 for the best exhibit of Kenef. Last two winners. **2018: Not Awarded**
2019: Not Awarded

THE KENYA SISAL BOARD PERPETUAL CHALLENGE CUP for the best sample of No 1 Sisal Fiber. Last two winners; **2018: Samuel Maundu 2019: Commissioner General of Prisons**

THE KENYA SISAL AGENTS' COMMITTEE PERPETUAL CHALLENGE CUP, Presented in 1964 by the Kenya Sisal Board for the best sample of No. 5 Sisal Fiber. Last two winners; **2018: Coast – Taita Taveta 2019: Not Awarded**

THE SIMLAW LIMITED PERPETUAL CHALLENGE CUP, the best exhibit of any Commercial Fruit or Vegetable. Last two winners: **2018: Mr. Thomas Kilonzo 2019: Isaac Mwangi**

THE MOTOR MART AND EXCHANGE PERPETUAL CHALLENGE CUP, for the exhibitor gaining the most points in the following sub-sections: Grain Crops, Pasture Seeds, Root Crops, (Bracketed classes excluded). Originally donated in 1952 by Motor Mart and Exchange Ltd and won outright in 1945 by Lord Delamere and re- donated by him in 1956. Scoring: 1st Prize – 4 points 2nd Prize – 3 points, 3rd Prize – 2 points and Highly Commended – 1 point; **2018: Mr. Samuel Maundu 2019: Commissioner General of Prisons**

THE M.G.K. PERPETUAL CHALLENGE CUP, presented, for the best entry from an Individual grower of Pyrethrum. Last two winners: **2018: Not Awarded 2019: Not Awarded**

THE PYRETHRUM BOARD OF KENYA PERPETUAL CHALLENGE CUP for the best exhibit of Pyrethrum by a Co-operative Society. Last two winners; **2018: Not Award 2019: Not Awarded**

THE BUTTER PERPETUAL CHALLENGE CUP, presented by the Kenya Co-operative Creameries Ltd., to the factory prints butter classes. Last two winners; **2018: University of Nairobi – H.N. Department 2019: Not Awarded**

THE UNION CASTLE PERPETUAL CHALLENGE TROPHY, for the best sample of Standard “A” Grade Coffee supplied direct from the mill. Last two winners;**2018: Not Awarded 2019: Not Awarded**

THE TEA BOARD OF KENYA PERPETUAL CHALLENGE CUP, for the best sample of Orthodox Commercial Manufactured Tea. Last two winners; **2018: Not awarded 2019: Not Awarded**

THE EAST AFRICAN TEA TRADE ASSOCIATION PERPETUAL CHALLENGE CUP, for the best sample of C.T.C. Special Manufactured Tea. Last two winners;**2018: Not Awarded 2019: Not Awarded**

THE PFIZER PERPETUAL CHALLENGE CUP, for the best Rabbit in the Trade Fair. Last two winners: **2018: Charle Kamau Mwangi 2019: Rabbit Solution**

THE A.S.K. PERPETUAL CHALLENGE CUP, presented in 1972 for the Champion Doe Rabbit. Last two winners;**2018: Rabbit Solutions 2019: UON – Animal Production**

THE TOYO MENKA KAISH LTD., CUP for the exhibitor gaining the most points in silk classes. Last two winners;**2018: Brandon Murage 2019: Vincent Maundu**

THE G.A.T. PERPETUAL CHALLENGE CUP, for the exhibitor gaining the most points fresh Fruits Section. Last Two winners;**2018: Not Awarded 2019: Vincent Maundu**

THE BASF (E.A.) PERPETUAL CHALLENGE CUP, presented in 1979 by BASF east Africa Limited for the exhibitor gaining the most points in the Commercial Fruits. Vegetables, Spices and Herbs for the French Market. Last two winners;**2018: Mr. Thomas Kilonzo 2019: Mercy Maseno**

THE INTERNATIONAL POTATOES CENTRE PERPETUAL

CHALLENGE CUP, Presented by the International Potatoes Centre in 1978 for the exhibitor with the most points in the potato classes. Last two winners; **2018: ADC Molo UNO-Plant Science & Crop Protection**
2019: UON- Plant Science & Crop Protection

THE GLP PERPETUAL CHALLENGE CUP, for the Exhibitor gaining the most points in the dry bean classes. Last two winners; **2018: Commissioner General of Prisons** **2019: Commissioner General of Prisons**

THE K. GRAHAM MEMORIAL CHALLENGE CUP for the Coffee

Co-operative Society producing the best all Round coffee. Last two winners; **2018: Mr. Brandon Murage**
2019: ADC Nai Farm

THE KENYA DAIRY BOARD PERPETUAL CHALLENGE CUP,

for the exhibitor scoring the most points in class 63 and 64. No entry required. Last two winners; **2018: Leah Kanini** **2019: Not Awarded**

THE S.K. NJUGUNA PERPETUAL CHALLENGE CUP, for the

exhibitor gaining the most points in Cut Flower classes. Last two winners; **2018: Ms. Mercy Maseno** **2019: Clifford Mongare**

THE AGRICULTURAL AND HORTICULTURAL SOCIETY OF

KENYA PERPETUAL CHALLENGE CUP, for the exhibitors scoring the most points in classes 11, 14 and 15. No entry required. Last two winners; **2018: ADC Katuke** **2019: ADC Chorlim**

LIPTON CHALLENGES CUP C.T.C. Manufacture. Last two winners; **2018: Commissioner General of Prison** **2019: Not Awarded**

THE SIR GEORGE MCKENZIE CUP, for the Exhibitor gaining most points in the Farm Produce Section.

Last two winners; **2018: Commissioner General of Prisons** **2019: Commissioner General of Prisons**

Winners of Prize Money will be presented with Prize Vouchers by the Chief Steward. Prize Money is then to be collected from the A.S.K. Accounts Office at the Showground.

It is very much regretted that failure to collect Prize Money from the Showground Office before the **End of the Trade Fair** or One Week after the Trade Fair will result in its loss to the exhibitor.

IMPORTANT NOTICE

EXHIBITORS ARE REQUIRED TO NOTE THAT THE STATUTORY FIGURE ARE NOW IN KILOGRAMS

MAIZE

Notes:

- (a) Five grains will be removed from each cob in class 1.
- (b) **Class 3** (Commercial White Maize) must include the grain from the tips and butts.
- (c) A Certificate of Field Inspection and a Germination and Purity Certificate (See Note 5 a). Failure to produce the Certificate(s) will lead to disqualification.
- (d) Posho should be milled at least one week before the Trade Fair.
- (e) Variety to be stated in all seed Classes. Where variety is stated due consideration will be given in judging Commercial Suitability. More than one entry can be made in each class, provided each entry is of a different variety.
- (f) To be exhibited in container(s) supplied by the A.S.K.

Class No.:

1. **5Kgs White Hybrid Seed Maize.** (To be taken from the same crop. See note (c))
1st KShs.500/= 2nd KShs.400/= 3rd KShs.300/=
2. **5Kgs Seed Maize other than Hybrid** (Variety to be stated e.g. Panna, Coast Composite). 1st KShs.500/= 2nd KShs.400/= 3rd KShs.300/=
3. **Green Maize – 5 Cobs**
1st KShs.500/= 2nd KShs.400/= 3rd KShs.300/=
4. **Green Katumani Maize – 5 Cobs**
1st KShs.500/= 2nd KShs.400/= 3rd KShs.300/=
5. **Green Pop Corn Maize – 5 Cobs**
1st KShs.500/= 2nd KShs.400/= 3rd KShs.300/=
6. **Green Sweet Corn (Maize) – 5 Cobs**
1st KShs.500/= 2nd KShs.400/= 3rd KShs.300/=
- 6A. **5Cobs Green Red Maize**
1st KShs.500/= 2nd KShs.400/= 3rd KShs.300/=
7. **5Kgs Shelled Pop Corn (Maize) + 2 Cobs**
1st KShs.500/= 2nd KShs.400/= 3rd KShs.300/=
- 7A. **4Kgs Pop Corn Maize Meal (Posho)**
1st KShs.500/= 2nd KShs.400/= 3rd KShs.300/=
8. **5Kgs Shelled Sweet Corn (Maize) + 2 Cobs**
1st KShs.500/= 2nd KShs.400/= 3rd KShs.300/=
- 8A. **5Kgs Shelled Red Maize**
1st KShs.500/= 2nd KShs.400/= 3rd KShs.300/=
- 8B. **5Kgs Shelled Red Maize + 2 Cobs**
1st KShs.500/= 2nd KShs.400/= 3rd KShs.300/=

9. **5Kgs Baby Corn (Maize)**
1st KShs.500/= 2nd KShs.400/= 3rd KShs.300/=
10. **5Kgs Maize Bran (Wishwa)**
1st KShs.500/= 2nd KShs.400/= 3rd KShs.300/=
11. **5Kgs Commercial White Maize
(THE MAIZE MARKETING BOARD CUP).**
1st KShs.500/= 2nd KShs.400/= 3rd KShs.300/=
12. **5Kgs Medium Maturity Commercial White Maize**
1st KShs.500/= 2nd KShs.400/= 3rd KShs.300/=
13. **3Kgs White Posho.**
1st KShs.500/= 2nd KShs.400/= 3rd KShs.300/=
14. **15Kgs Yellow Posho.**
1st KShs.500/= 2nd KShs.400/= 3rd KShs.300/=
- 14A. **4 Kgs Red Maize meal (Posho)**
1st KShs.500/= 2nd KShs.400/= 3rd KShs.300/=
- 14B. **4Kgs Sweet Corn Maize Meal (Posho)**
1st KShs.500/= 2nd KShs.400/= 3rd KShs.300/=
15. **5Kgs Katumani Commercial Maize.**
1st KShs.500/= 2nd KShs.400/= 3rd KShs.300/=
16. **5Kgs Yellow Maize.**
1st KShs.500/= 2nd KShs.400/= 3rd KShs.300/=
- 16A. **5Kgs Shelled Yellow Maize + 2 cobs**
1st KShs.500/= 2nd KShs.400/= 3rd KShs.300/=
17. **5Kgs Red/Blue/Black Maize.**
1st KShs.500/= 2nd KShs.400/= 3rd KShs.300/=

17A. 5Kgs Red/Blue/Black Maize meal (Posho)

1st KShs.500/= 2nd KShs.400/= 3rd KShs.300/=

18. The Exhibitor scoring the most points in Classes 1 and 2.

No entry required, **(THE SIMPSON CUP)** Scoring: 1st Prize 4 - points 2nd Prize –3 points, 3rd prize 2 points, Highly Commended – 1 point **1st KShs.500/= 2nd KShs.400/= 3rd KShs.300/=**

WHEAT

Notes:

- (a) Entries in Classes 19 and 20 must not be accompanied by Germination and Purity Certificate. Germination Certificates must be handed over to the Chief Steward at the Show Ground (See Note 5)
- (b) Exhibitors are requested to send their Wheat entries to arrive by **4.00 p.m. on Sunday, 25th September, 2022.**
- (c) Variety to be stated in all seeds Classes. Where variety is stated, due consideration will be given in judging Commercial suitability, more than one entry can be made in each class, provided each entry is of different variety.

19. 5Kgs of White Grained, Wheat of Seed Purpose

1st KShs.500/= 2nd KShs.400/= 3rd KShs.300/=

20. 5Kgs of Red Grained Wheat for Seed Purpose.

1st KShs.500/= 2nd KShs.400/= 3rd KShs.300/=

21. 5Kgs White Grained Wheat for Milling

1st KShs.500/= 2nd KShs.400/= 3rd KShs.300/=

22. 5Kgs of Red Grained Wheat for Milling.

1st KShs.500/= 2nd KShs.400/= 3rd KShs.300/=

23. Best Wheat for Seed Purposes.

No entry required-to be selected from Classes 19-20, **(THE MAIDA CUP)** Scoring as for the Simpson Cup) **1st KShs.500/= 2nd KShs.400/= 3rd KShs.300/=**

24. Wheat of good milling quality originating in East Africa. No entries required to be selected from Classes 21 and 22.
(THE DELAMERE CUP) Scoring as for the Simpson Cup.
1st KShs.500/= 2nd KShs.400/= 3rd KShs.300/=

OTHER CEREALS

- 25. 5Kgs of White Sorghum**
1st KShs.500/= 2nd KShs.400/= 3rd KShs.300/=

- 26. 4Kgs of Red Sorghum**
1st KShs.500/= 2nd KShs.400/= 3rd KShs.300/=

- 27. 4Kgs of Bulrush Millet**
1st KShs.500/= 2nd KShs.400/= 3rd KShs.300/=

- 28. 4Kgs of Finger Millet**
1st KShs.500/= 2nd KShs.400/= 3rd KShs.300/=

- 28A. 4Kgs of Finger Millet (White)**
1st KShs.500/= 2nd KShs.400/= 3rd KShs.300/=

- 28B. 4Kgs of Finger Millet (White Posho)**
1st KShs.500/= 2nd KShs.400/= 3rd KShs.300/=

- 29. 4Kgs of Foxtail Millet**
1st KShs.500/= 2nd KShs.400/= 3rd KShs.300/=

- 30. 4Kgs Poroso Millet**
1st KShs.500/= 2nd KShs.400/= 3rd KShs.300/=

31. **4Kgs White Sorghum Meal** (Posho)
1st KShs.500/= 2nd KShs.400/= 3rd KShs.300/=
32. **4Kgs Red Sorghum Meal** (Posho)
1st KShs.500/= 2nd KShs.400/= 3rd KShs.300/=
33. **4Kgs Bull Rush Millet Meal** (Posho)
1st KShs.500/= 2nd KShs.400/= 3rd KShs.300/=
34. **4Kgs Poroso Millet Meal** (Posho)
1st KShs.500/= 2nd KShs.400/= 3rd KShs.300/=
35. **4Kgs Finger Millet Meal** (Posho)
1st KShs.500/= 2nd KShs.400/= 3rd KShs.300/=
36. **4Kgs Foxtail Millet Meal** (Posho)
1st KShs.500/= 2nd KShs.400/= 3rd KShs.300/=
37. **4Kgs Upland Rice** (Variety to be stated)
1st KShs.500/= 2nd KShs.400/= 3rd KShs.300/=
38. **4Kgs Lowland Rice** (Variety to be stated)
1st KShs.500/= 2nd KShs.400/= 3rd KShs.300/=
39. **4Kgs Local Rice** (Name to be stated)
1st KShs.500/= 2nd KShs.400/= 3rd KShs.300/=
40. **2Kgs of Any Cereal** (Variety to be stated)
1st KShs.500/= 2nd KShs.400/= 3rd KShs.300/=
41. **2Kgs of Amarathus Grain** (Variety to be stated) 1st KShs.500/= 2nd KShs.400/= 3rd KShs.300/=
42. **2Kgs of Amarathus Flour**
1st KShs.500/= 2nd KShs.400/= 3rd KShs.300/=
43. **4Kgs of Poultry Un-husked Rice.** (Varity to be stated) 1st KShs.500/= 2nd KShs.400/= 3rd KShs.300/=

44. **5Kgs Barley for Seed Purposes.** (Variety to be stated) 1st KShs.500/= 2nd KShs.400/= 3rd KShs.300/=
45. **5Kgs of Barley for Malting Purposes** (Variety to be stated) 1st KShs.500/= 2nd KShs.400/= 3rd KShs.300/=
46. **5Kgs of Barley for Feed Purposes** (Variety to be stated) 1st KShs.500/= 2nd KShs.400/= 3rd KShs.300/=
47. **5Kgs of Feeding Oats**
1st KShs.500/= 2nd KShs.400/= 3rd KShs.300/=
- 47A. **4 Kgs of Any Other Cereals** (Variety to be stated) 1st KShs.500/= 2nd KShs.400/= 3rd KShs.300/=

PASTURE SEEDS

Notes:

(a) All entries in **Classes 48 to 53** must be accompanied by Germination and Purity Certificate (See Conditions of entry 5 and 6) The Certificate **MUST** be handed over to the Chief Stewards at the Show ground.

(b) Entries in **Classes 48 to 53** will be disqualified if artificially dried.

(c) In all cases type and/or variety to be stated.

48. **2Kgs Rhodes Grass Seed**
1st KShs.500/= 2nd KShs.400/= 3rd KShs.300/=
49. **2Kgs of Nandi Seteria Seed**
1st KShs.500/= 2nd KShs.400/= 3rd KShs.300/=
50. **2Kgs of Guinea Grass Seed**
1st KShs.500/= 2nd KShs.400/= 3rd KShs.300/=
51. **2Kgs of Pasture Legume Seed**
1st KShs.500/= 2nd KShs.400/= 3rd KShs.300/=

52. 2Kgs of Sudan Grass Seed

1st KShs.500/= 2nd KShs.400/= 3rd KShs.300/=

53. 2Kgs of Molasses Seed (Spices melinis minutiflora) 1st KShs.500/= 2nd KShs.400/= 3rd KShs.300/=**ROOTS CROPS****Notes:**

(a) In the Ware Potato (**Classes 54, 55, and 56**) and exhibits will be judged in accordance with the following scale of points

Colour.....	10
Quality.....	10
Number of eyes.....	10
Size and Shape.....	10
Peeling Quality.....	<u>10</u>
Total (Maximum).....	<u>50</u>

(b) No exhibits will be considered by the judges unless it reaches the required weight. Where Export Grading Standards are required the Grading Standards under **Chapter 319** of “Laws of Kenya” shall be the Standard by which the exhibitor is judged.

(c) **Classes 54-56 and 60-63** will be exhibited in trays to be supplied by the A.S.K.

(d) **Classes 58 and 59** will be exhibited in Chitting Trays 12' x 18' x 4' to be supplied by the A.S.K.

54. 10Kgs Ware Potatoes, Red Type (Variety to be stated) 1st KShs.500/= 2nd KShs.400/= 3rd KShs.300/=**55. 10Kgs Ware Potatoes White Type (Variety to be stated) 1st KShs.500/= 2nd KShs.400/= 3rd KShs.300/=**

56. **10Kgs Ware Potatoes** (Variety to be stated)
1st KShs.500/= 2nd KShs.400/= 3rd KShs.300/=
57. **Best Bag of Ware Potatoes no entry required to be selected from Classes 54 - 56 (THE ALBATROS CUP)**
1st KShs.500/= 2nd KShs.400/= 3rd KShs.300/=
58. **One A.S.K Chitting Tray Seed Potatoes, Red Type** (Variety to be stated)
1st KShs.500/= 2nd KShs.400/= 3rd KShs.300/=
59. **One A.S.K. Chitting Tray Seed Potatoes, White Type** (Variety to be stated)
1st KShs.500/= 2nd KShs.400/= 3rd KShs.300/=
60. **10Kgs Bags (Fresh Roots) Sweet Potatoes – White Type**
1st KShs.500/= 2nd KShs.400/= 3rd KShs.300/=
- 60A. **10Kgs (Fresh local sweet potatoes (white type)** 1st KShs.500/= 2nd KShs.400/= 3rd KShs.300/=
61. **10Kgs Bags (Fresh Roots) Sweet Potatoes – Red Type**
1st KShs.500/= 2nd KShs.400/= 3rd KShs.300/=
- 61A. **10Kgs (Fresh) Local sweet potatoes (Red)**
1st KShs.500/= 2nd KShs.400/= 3rd KShs.300/=
- 61B. **Any Other Sweet Potatoes –** (Variety to be stated) 1st KShs.500/= 2nd KShs.400/= 3rd KShs.300/=
- 61C. **10Kgs Yellow fleshed sweet potatoes.**
1st KShs.500/= 2nd KShs.400/= 3rd KShs.300/=
62. **A Selection of three Roots of Farm Produce Stock**
Feed Roots of Farm Produce Stocked Roots.
1st KShs.500/= 2nd KShs.400/= 3rd KShs.300/=

- 63. 3Kgs Dry Cassava Chips**
1st KShs.500/= 2nd KShs.400/= 3rd KShs.300/=
- 64. 3Kgs Cassava Flour**
1st KShs.500/= 2nd KShs.400/= 3rd KShs.300/=
- 65. 10Kgs Minimum Cassava Roots**
1st KShs.500/= 2nd KShs.400/= 3rd KShs.300/=
- 66. 10Kgs Fresh Yams**
1st KShs.500/= 2nd KShs.400/= 3rd KShs.300/=
- 66A. 10Kgs (Fresh) Local Yams (Elongated Type)**
1st KShs.500/= 2nd KShs.400/= 3rd KShs.300/=
- 66B. 10 Kgs (Fresh) Local Yams (Round Type)**
1st KShs.500/= 2nd KShs.400/= 3rd KShs.300/=
- 66C. 10Kgs (Fresh) Aerial Yams**
1st KShs.500/= 2nd KShs.400/= 3rd KShs.300/=
- 67. 10Kgs Fresh Arrowroots (Colocassia)**
1st KShs.500/= 2nd KShs.400/= 3rd KShs.300/=
- 67A. 10Kgs (Fresh) Local Arrow Roots**
1st KShs.500/= 2nd KShs.400/= 3rd KShs.300/=
- 67B. 3 Roots of Suran**
1st KShs.500/= 2nd KShs.400/= 3rd KShs.300/=

FODDER

- 68. One Bale or Truss Lucerne Hay, not less than 12Kgs total weight (THE DOMINI DI DORIANO CUP)**
1st KShs.500/= 2nd KShs.400/= 3rd KShs.300/=
- 69. One Bale or Truss Grass Hay, not less than 2Kgs total weight**
(Variety to be stated). 1st KShs.500/= 2nd KShs.400/= 3rd KShs.300/=

OIL CROPS AND NUTS

Notes:

(a) **Classes 71 - 75 and 78 - 89** to be exhibited in containers supplied by the A.S.K.

(b) No Exhibit will be considered by Judge unless it reaches the required Weight.

70. Sunflower Head (Variety to be stated)

1st KShs.500/= 2nd KShs.400/= 3rd KShs.300/=

71. 2Kgs of Stripped Sunflower Seed, (Variety to be stated) 1st KShs.500/= 2nd KShs.400/= 3rd KShs.300/=

72. 2Kgs Black Sunflower Seed

1st KShs.500/= 2nd KShs.400/= 3rd KShs.300/=

73. 2Kgs White Sunflower Seed.

1st KShs.500/= 2nd KShs.400/= 3rd KShs.300/=

74. 4Kgs Sesame(Black)

1st KShs.500/= 2nd KShs.400/= 3rd KShs. 300/=

75. 3Kgs Castor Oil

1st KShs.500/= 2nd KShs.400/= 3rd KShs.300/=

75A. 2Kgs Castor Seed (Black Type)

1st KShs.500/= 2nd KShs.400/= 3rd KShs.300/=

75B. 2Kgs Castor Seed (Red Type)

1st KShs.500/= 2nd KShs.400/= 3rd KShs.300/=

76. 3Kgs Husked Coconut (One in each exhibit will be opened at judging) 1st KShs.500/= 2nd KShs.400/= 3rd KShs.300/=

- 76A. **3Kgs Un-HuskedCoconuts**
1st KShs.500/= 2nd KShs.400/= 3rd KShs.300/=
- 76B. **3Kgs Coconut (Green) Madafu**
1st KShs.500/= 2nd KShs.400/= 3rd KShs.300/=
77. **3Kgs Copra**
1st KShs.500/= 2nd KShs.400/= 3rd KShs.300/=
78. **3Kgs Cashew Nut Un- husked**
1st KShs.500/= 2nd KShs.400/= 3rd KShs.300/=
- 78A. **3Kgs Bunch of Palm Oil Nuts**
1st KShs.500/= 2nd KShs.400/= 3rd KShs.300/=
- 78B. **3Kgs Wild Palm Nuts (Makoma)**
1st KShs.500/= 2nd KShs.400/= 3rd KShs.300/=
79. **3Kgs Cashew Nut Husked**
1st KShs.500/= 2nd KShs.400/= 3rd KShs.300/=
- 79A. **3Kgs of Bambara Nuts**
1st KShs.500/= 2nd KShs.400/= 3rd KShs.300/=
80. **2Kgs ofMakanju**
1st KShs.500/= 2nd KShs.400/= 3rd KShs.300/=
81. **3Kgs Macadamia Nuts in shell** (Large size with shells and roundness to count in judging). 1st
KShs.500/= 2nd KShs.400/= 3rd KShs.300/=
- 81A. **3Kgs of Queens nuts**
1st KShs.500/= 2nd KShs.400/= 3rd KShs.300/=
82. **3Kgs GeraniumSeed**
1st KShs.500/= 2nd KShs.400/= 3rd KShs.300/=

- 83. 3Kgs GrapeSeed**
1st KShs.500/= 2nd KShs.400/= 3rd KShs.300/=
- 84. 3Kgs Any Other Oil Seed** (Variety to be stated) 1st KShs.500/= 2nd KShs.400/= 3rd KShs.300/=
- 85. 5Kgs SoyaBeans**
1st KShs.500/= 2nd KShs.400/= 3rd KShs.300/=
- 86. 2Kgs Groundnuts**
1st KShs.500/= 2nd KShs.400/= 3rd KShs.300/=
- 87. 2Kgs Simsim(Black)**
1st KShs.500/= 2nd KShs.400/= 3rd KShs.300/=
- 88. 2Kgs Simsim(White)**
1st KShs.500/= 2nd KShs.400/= 3rd KShs.300/=
- 89. 2Kgs of Any Other Oil Crop not mentioned above**
(Type to be stated e.g. Madafu, Akie, Cotton Seed, Bambara Nuts etc) 1st KShs.500/= 2nd KShs.400/= 3rd KShs.300/=
- 89A. 3Kgs Yaheb Nuts**
1st KShs.500/= 2nd KShs.400/= 3rd KShs.300/=
- 89B. 3Kgs JojobaNuts**
1st KShs.500/= 2nd KShs.400/= 3rd KShs.300/=
- 89C. 3Kgs JatrophaNuts**
1st KShs.500/= 2nd KShs.400/= 3rd KShs.300/=
- 89D. 1Kgs ChestNuts**
1st KShs.500/= 2nd KShs.400/= 3rd KShs.300/=
- 89E. 3Kgs Un-HuskedCoconuts**
1st KShs.500/= 2nd KShs.400/= 3rd KShs.300/=

LEGUMES

Notes:

- (a) To be exhibited in containers supplied by the A.S.K.
- (b) No artificial dressing of exhibits is allowed and will be penalized.
- (c) Entries must not be treated with any insecticide.

90. **3Kgs Dried Green Peas** (Variety to be stated) 1st KShs.500/= 2nd KShs.400/= 3rd KShs.300/=
91. **5Kgs Cowpeas**
1st KShs.500/= 2nd KShs.400/= 3rd KShs.300/=
92. **5Kgs of Cream Cowpeas** (Variety to be stated) 1st KShs.500/= 2nd KShs.400/= 3rd KShs.300/=
93. **5Kgs of Brown Cowpeas** (Variety to be stated) 1st KShs.500/= 2nd KShs.400/= 3rd KShs.300/=
94. **5Kgs of Black Cowpeas** (Variety to be stated) 1st KShs.500/= 2nd KShs.400/= 3rd KShs.300/=
95. **3Kgs PigeonPeas**
1st KShs.500/= 2nd KShs.400/= 3rd KShs.300/=
96. **5Kgs GreenGrams.**
1st KShs.500/= 2nd KShs.400/= 3rd KShs.300/=
97. **3Kgs Yellow Grams**
1st KShs.500/= 2nd KShs.400/= 3rd KShs.300/=
98. **5Kgs BlackGrams**
1st KShs.500/= 2nd KShs.400/= 3rd KShs.300/=

- 98A. **3Kgs RedGrams**
1st KShs.500/= 2nd KShs.400/= 3rd KShs.300/=
99. **5Kgs Beans Canadian Wonder**
1st KShs.500/= 2nd KShs.400/= 3rd KShs.300/=
100. **5Kgs Beans, Rose coco**
1st KShs.500/= 2nd KShs.400/= 3rd KShs.300/=
- 100A. **5Kgs Beans white peckled (Kakunzu)**
1st KShs.500/= 2nd KShs.400/= 3rd KShs.300/=
101. **5Kgs White Haricot Beans** (Other than Mexican 142) 1st KShs.500/= 2nd KShs.400/= 3rd KShs.300/=
102. **5Kgs Dolichos - Njahi** (Variety to be stated)
1st KShs.500/= 2nd KShs.400/= 3rd KShs.300/=
- 102A. **5Kgs Dolichos – Njahi** (Brown Type)
1st KShs.500/= 2nd KShs.400/= 3rd KShs.300/=
103. **5Kgs Dried Field Peas**
1st KShs.500/= 2nd KShs.400/= 3rd KShs.300/=
104. **5Kgs Mexican 142 Beans**
1st KShs.500/= 2nd KShs.400/= 3rd KShs.300/=
105. **5Kgs Lima Beans**
1st KShs.500/= 2nd KShs.400/= 3rd KShs.300/=
106. **5Kgs Mwezi Moja Beans**
1st KShs.500/= 2nd KShs.400/= 3rd KShs.300/=
- 106A. **5Kgs Beans** (pink Pinto)
1st KShs.500/= 2nd KShs.400/= 3rd KShs.300/=

106B. 5Kgs Beans (Yellow Pinto)

1st KShs.500/= 2nd KShs.400/= 3rd KShs.300/=

106C. 5Kgs beans (Creeper Type)

1st KShs.500/= 2nd KShs.400/= 3rd KShs.300/=

107. 5Kgs Any Other Beans (Variety to be stated) 1st KShs.500/= 2nd KShs.400/= 3rd KShs.300/=

108. 5Kgs Mwitmania Beans

1st KShs.500/= 2nd KShs.400/= 3rd KShs.300/=

108A. 5Kgs Zebra Beans

1st KShs.500/= 2nd KShs.400/= 3rd KShs.300/=

108B. 3Kgs Chick Peas

1st KShs.500/= 2nd KShs.400/= 3rd KShs.300/=

109. 5Kgs Red Haricot Beans

1st KShs.500/= 2nd KShs.400/= 3rd KShs.300/=

109A. 5Kgs Black Haricot Beans

1st KShs.500/= 2nd KShs.400/= 3rd KShs.300/=

110. 5Kgs of Velvet Beans

1st KShs.500/= 2nd KShs.400/= 3rd KShs.300/=

110A. 5Kgs Butterfly Beans (Coloured type)

1st KShs.500/= 2nd KShs.400/= 3rd KShs.300/=

110B. Any Other variety of Beans

1st KShs.500/= 2nd KShs.400/= 3rd KShs.300/=

FIBRES

111. **3 Kg Cotton as Harvested (THE PAMBA CUP)** 1st KShs.500/= 2nd KShs.400/= 3rd KShs.300/= 1Kg De-linted Cotton Fibre
1st KShs.500/= 2nd KShs.400/= 3rd KShs.300/=
112. **3Kgs KapokFiber**
1st KShs.500/= 2nd KShs.400/= 3rd KShs.300/=
- 112A. **1Kg Bundle of Coarse Reeds fibre**
1st KShs.500/= 2nd KShs.400/= 3rd KShs.300/=
- 112B. **1kg Bundle of fine Reeds fibre**
1st KShs.500/= 2nd KShs.400/= 3rd KShs.300/=
113. **Kenaf - 3 Hanks Weighing 2Kgs each (THE E.A. BAG and CORDAGE CO. LTD CUP).**
1st KShs.500/= 2nd KShs.400/= 3rd KShs.300/=
- 113A. **1Kg Bundle of Banana Fibre**
1st KShs.500/= 2nd KShs.400/= 3rd KShs.300/=
- 113B. **1Kg Coconut Fibre**
1st KShs.500/= 2nd KShs.400/= 3rd KShs.300/=
- 113C. **1Kg Wild Palm Fibre (Ukindu)**
1st KShs.500/= 2nd KShs.400/= 3rd KShs.300/=
- 113D. **2Kgs of local fibre**
1st KShs.500/= 2nd KShs.400/= 3rd KShs.300/=
114. **Sisal - 3 Hanks No.1 Fiber-Weighing 2Kgs each**
(THE KENYA SISAL BOARD CUP). 1st KShs.500/= 2nd KShs.400/= 3rd KShs.300/=

115. **Sisal 3 Hanks No.2 Fiber Weighing 2Kgs each (THE KENYA SISAL AGENTS' COMMITTEE CUP).** 1st KShs.500/= 2nd KShs.400/= 3rd KShs.300/=
116. **3 Bands of Jute**
1st KShs.500/= 2nd KShs.400/= 3rd KShs.300/=
- 116A. **4 Green Sisal Leaves (Agave Sisalane)**
1st KShs.500/= 2nd KShs.400/= 3rd KShs.300/=
- 116B. **4 Green Sisal Leaves (Ornamental Type) Thorny edged** 1st KShs.500/= 2nd KShs.400/= 3rd KShs.300/=
- 116C. **4 Green Sisal Leaves (Ornamental Type) Plain Edged** 1st KShs.500/= 2nd KShs.400/= 3rd KShs.300/=
117. **1/2 Kg Raw Silk Cocoons**
1st KShs.500/= 2nd KShs.400/= 3rd KShs.300/=
118. **1/2 Kg Raw Silk**
1st KShs.500/= 2nd KShs.400/= 3rd KShs.300/=
- 118A. **Any Other Fibre Crop (Type to be Stated)**
1st KShs.500/= 2nd KShs.400/= 3rd KShs.300/=
- 118B. **1Kg Wild Bush fine fibre**
1st KShs.500/= 2nd KShs.400/= 3rd KShs.300/=
119. **Exhibitor scoring the most points**
in **Classes 117 and 118** No entry required (**TOYO MENKA KAISH LTD CUP**). 1st KShs.500/= 2nd KShs.400/= 3rd KShs. 300/=

COMMERCIAL FRUITS, VEGETABLES, SPICES AND CUT FLOWERS FOR THE FRESH MARKET

A. FRESH FRUITS

Notes:

- a. Containers will be supplied by the A.S.K.
- b. In all cases variety to be stated.

120. **3 Pineapples** (Variety Smooth Cayenne)
1st KShs.500/= 2nd KShs.400/= 3rd KShs.300/=
121. **3 Pineapples (Ananas comosus) (Common & Baby)**
1st KShs.500/= 2nd KShs.400/= 3rd KShs.300/=
122. **12 Lemons Variety** (Meyer)
1st KShs.500/= 2nd KShs.400/= 3rd KShs.300/=
123. **8 Lemons** (Variety Eureka)
1st KShs.500/= 2nd KShs.400/= 3rd KShs.300/=
124. **8 Lemons** (Variety Lisbon)
1st KShs.500/= 2nd KShs.400/= 3rd KShs.300/=
- 124A. **6 Rough Lemons – Local Variety**
1st KShs.500/= 2nd KShs.400/= 3rd KShs.300/=
125. **6 Oranges** (Variety Washington Navel).
1st KShs.500/= 2nd KShs.400/= 3rd KShs.300/=
126. **6 Oranges** (Variety Valentia Late)
1st KShs.500/= 2nd KShs.400/= 3rd KShs.300/=
- 126A. **6 Oranges** (Variety Miniola)
1st KShs.500/= 2nd KShs.400/= 3rd KShs.300/=
- 126B. **6 Oranges** (Variety Pixy)
1st KShs.500/= 2nd KShs.400/= 3rd KShs.300/=

183. Agricultural Society of Kenya.....

127. **6 Oranges** (Any other variety to be stated e.g. Travita, Olinda, Harmline, Salustina)
1st KShs.500/= 2nd KShs.400/= 3rd KShs.300/=
128. **6 Oranges - Local**
1st KShs.500/= 2nd KShs.400/= 3rd KShs.300/=
- 128A. **6 Pomograde Fruits**
1st KShs.500/= 2nd KShs.400/= 3rd KShs.300/=
129. **6 Tangerines** (Monisa, Sabine, Wilking, Pixe etc) 1st KShs.500/= 2nd KShs.400/= 3rd KShs.300/=
130. **12 Limes (Citrus aurantifolia) - Variety Tahiti or Bears**
1st KShs.500/= 2nd KShs.400/= 3rd KShs.300/=
131. **15 Limes** (Variety Mexican).
1st KShs.500/= 2nd KShs.400/= 3rd KShs.300/=
132. **15 Local Limes**
1st KShs.500/= 2nd KShs.400/= 3rd KShs.300/=
133. **3 Pummelos** (Variety to be stated)
1st KShs.500/= 2nd KShs.400/= 3rd KShs.300/=
134. **4 Grape Fruits** (Variety marsh seedless).
1st KShs.500/= 2nd KShs.400/= 3rd KShs.300/=
- 134A. **A Bunch of Grape Vine Fruits** (Black Type)
1st KShs.500/= 2nd KShs.400/= 3rd KShs.300/=
- 134B. **A Bunch of Grape Vine Fruits** (Green Type)
1st KShs.500/= 2nd KShs.400/= 3rd KShs.300/=
135. **4 Grape Fruits** (Variety to be stated)
1st KShs.500/= 2nd KShs.400/= 3rd KShs.300/=

136. **4 Grape Fruits** (Pigmented variety)
1st KShs.500/= 2nd KShs.400/= 3rd KShs.300/=
137. **12 Mandrines** (Variety to be stated).
1st KShs.500/= 2nd KShs.400/= 3rd KShs.300/=
138. **12 Tangors or Tangelos** (Variety to be stated e.g. Wilking, Mineola) 1st KShs.500/= 2nd KShs.400/= 3rd KShs.300/=
139. **Collection of Citrus Fruits, A minimum of four varieties**
(3 fruits of each) to be exhibited and displayed suitably. 1st KShs.500/= 2nd KShs.400/= 3rd KShs.300/=
140. **12 Tree Tomato Fruits.**
1st KShs.500/= 2nd KShs.400/= 3rd KShs.300/=
141. **12 Guavas** (white, red etc)
1st KShs.500/= 2nd KShs.400/= 3rd KShs.300/=
142. **4 Custard Apples** (Variety to be stated)
1st KShs.500/= 2nd KShs.400/= 3rd KShs.300/=
143. **6 Sour Soup**
1st KShs.500/= 2nd KShs.400/= 3rd KShs.300/=
144. **6 Pears**
1st KShs.500/= 2nd KShs.400/= 3rd KShs.300/=
145. **4 Paw-Paws** (Hawaian type, variety to be stated e.g. sun rise, Solo). 1st KShs.500/= 2nd KShs.400/= 3rd KShs.300/=
146. **3 Paw -Paws** (Local type)
1st KShs.500/= 2nd KShs.400/= 3rd KShs.300/=
147. **3 Papaya** (*Carica papaya*)
1st KShs.500/= 2nd KShs.400/= 3rd KShs.300/=
148. **12 Passion Fruits** (*Passiflora edulis*) - Purple 1st KShs.500/= 2nd KShs.400/= 3rd KShs.300/=

149. 12 Giant Passion Fruits

1st KShs.500/= 2nd KShs.400/= 3rd KShs.300/=

150. 12 Passion Fruits (Yellow)

1st KShs.500/= 2nd KShs.400/= 3rd KShs.300/=

151. 6 Avocados (*Persea Americana*) - Variety Fuerte. 1st KShs.500/= 2nd KShs.400/= 3rd KShs.300/=**152. 6 Avocados (Puebla)**

1st KShs.500/= 2nd KShs.400/= 3rd KShs.300/=

153. 6 Avocados (*Persea Americana*) - Variety Hass. 1st KShs.500/= 2nd KShs.400/= 3rd KShs.300/=**154. 6 Avocados (Any Other Variety to be stated. e.g. Linda, Sama, Simand, Booth, Kyato)**

1st KShs.500/= 2nd KShs.400/= 3rd KShs.300/=

154A. 6 Avocados (Local Variety)

1st KShs.500/= 2nd KShs.400/= 3rd KShs.300/=

155. 2 Water Melons (Variety to be stated)

1st KShs.500/= 2nd KShs.400/= 3rd KShs.300/=

156. 3 Cantaloupe Melons

1st KShs.500/= 2nd KShs.400/= 3rd KShs.300/=

157. 3 Sweet Melons (*Cucumis melon*)

1st KShs.500/= 2nd KShs.400/= 3rd KShs.300/=

158. 3 African Horned Melons

1st KShs.500/= 2nd KShs.400/= 3rd KShs.300/=

159. One Hand of 12 Bananas (*Musa spp*) - normally eaten fresh

1st KShs.500/= 2nd KShs.400/= 3rd KShs.300/=

159A. One Hand 12 Finger Banana (Sweet Variety)

1st KShs.500/= 2nd KShs.400/= 3rd KShs.300/=

- 159B. **One Hand at least 8 Fingers Banana** (Red Type) 1st KShs.500/= 2nd KShs.400/= 3rd KShs.300/=
- 159C. **One Hand at least 4 Fingers Banana** (Mkono wa Tembo) 1st KShs.500/= 2nd KShs.400/= 3rd KShs.300/=
- 160. One Band of 12 Bananas** (*Musa spp*) - normally eaten cooked.
1st KShs.500/= 2nd KShs.400/= 3rd KShs.300/=
- 160A. **One Hand 12 Fingers Banana** (Local Variety)
1st KShs.500/= 2nd KShs.400/= 3rd KShs.300/=
- 160B. **One Hand at least 8 Fingers Banana** (Bokoboko) 1st KShs.500/= 2nd KShs.400/= 3rd KShs.300/=
161. **8 Mangoes** (Variety to be stated e.g. Ngowe, Boribo Sensation). 1st KShs.500/= 2nd KShs.400/= 3rd KShs.300/=
- 162. 8 Mangoes - Apple**
1st KShs.500/= 2nd KShs.400/= 3rd KShs.300/=
- 163. 8 Mangoes** (*Mangifera indica*) - **Kent**
1st KShs.500/= 2nd KShs.400/= 3rd KShs.300/=
- 164. 8 Mangoes - Tommy**
1st KShs.500/= 2nd KShs.400/= 3rd KShs.300/=
- 165. 8 Mangoes - Arkins**
1st KShs.500/= 2nd KShs.400/= 3rd KShs.300/=
- 166. 8 Mangoes** (*Mangifera indica*) – **Van dyke**
1st KShs.500/= 2nd KShs.400/= 3rd KShs.300/=
- 167. 8 Mangoes - Sabine**
1st KShs.500/= 2nd KShs.400/= 3rd KShs.300/=
187. *Agricultural Society of Kenya*

168. **8 Mangoes - Haden**
1st KShs.500/= 2nd KShs.400/= 3rd KShs.300/=
169. **8 Local Mangoes** – (Variety to be stated)
1st KShs.500/= 2nd KShs.400/= 3rd KShs.300/= 1st KShs.500/= 2nd KShs.400/= 3rd
170. **1 Jack Fruit.**
KShs.300/= 1st KShs.500/= 2nd KShs.400/= 3rd KShs.300/= 1st KShs.500/= 2nd
171. **3 Bunches of Grapes** (Variety to be stated)
KShs.400/= 3rd KShs.300/= 1st KShs.500/= 2nd KShs.400/= 3rd KShs.300/= 1st
172. **One Punnet of Strawberries** (*Fragaria spp*)
KShs.500/= 2nd KShs.400/= 3rd KShs.300/= 1st KShs.500/= 2nd KShs.400/= 3rd
173. **One Punnet of Any Other Berry Fruits** (Species to be stated)
KShs.300/= 1st KShs.500/= 2nd KShs.400/= 3rd KShs.300/= 1st KShs.500/= 2nd
174. **One Punnet of Loquats Fruits** (Variety to be stated e.g. Acre).
KShs.400/= 3rd KShs.300/= 1st KShs.500/= 2nd KShs.400/= 3rd KShs.300/= 1st
175. **6 Tamarillo** (*Cyphomandra Betaceae*)
KShs.500/= 2nd KShs.400/= 3rd KShs.300/=
176. **1 Pack box of Processed Avocadoes**
1st Kshs.500/= 2ndKshs400/= 3rd Kshs. 300/=
177. **1 Pack box of Mangoes for Export**
1st Kshs. 500/= 2nd Kshs.400/= 3rd Kshs.300/=
178. **1 Pack box of Custard Apple for Export**
1st Kshs. 500/= 2nd Kshs.400/= 3rd Kshs.300/=
- 178A. **10pcs of Mustard Apple**
1st Kshs.500/= 2nd Kshs.400/=3rd Kshs.300/=
179. **Any other Commercial Fruits** (Variety to be stated.)
1st KShs.500/= 2nd KShs.400/= 3rd KShs.300/=

179A. 500gms of well preserved Dates

1st KShs.500/= 2nd KShs.400/= 3rd KShs.300/=

B. FRESH VEGETABLES

180. 12 Fruits of Tomatoes

1st KShs.500/= 2nd KShs.400/= 3rd KShs.300/=

181. 12 Cherry Tomatoes

1st KShs.500/= 2nd KShs.400/= 3rd KShs.300/=

182. 6 Fruits of Eggplant

1st KShs.500/= 2nd KShs.400/= 3rd KShs.300/=

183. 6 Onions (White Variety)

1st KShs.500/= 2nd KShs.400/= 3rd KShs.300/=

184. 6 Onions (Red Variety)

1st KShs.500/= 2nd KShs.400/= 3rd KShs.300/=

185. 3 Heads of Savoy Cabbages (Sugarloaf)

1st KShs.500/= 2nd KShs.400/= 3rd KShs.300/=

186. 3 Cabbages - Hybrid Gloria

1st KShs.500/= 2nd KShs.400/= 3rd KShs.300/=

187. 3 Heads of Chinese Cabbages

1st KShs.500/= 2nd KShs.400/= 3rd KShs.300/=

188. 3 Heads of Red Local Cabbages

1st KShs.500/= 2nd KShs.400/= 3rd KShs.300/=

189. 3 Heads of Drumhead Cabbages

1st KShs.500/= 2nd KShs.400/= 3rd KShs.300/=

190. 3 Heads of Copenhagen Cabbages

1st KShs.500/= 2nd KShs.400/= 3rd KShs.300/=

189. *Agricultural Society of Kenya*

191. **1Kg Brussel Sprouts**
1st KShs.500/= 2nd KShs.400/= 3rd KShs.300/=
192. **1 Kg Fresh Peas in the Pod** (Any other variety to be stated)
1st KShs.500/= 2nd KShs.400/= 3rd KShs.300/=
193. **1Kg Snow Peas** (*Pisum sativum*)
1st KShs.500/= 2nd KShs.400/= 3rd KShs.300/=
194. **1Kg Snap Peas**
1st KShs.500/= 2nd KShs.400/= 3rd KShs.300/=
195. **1 Kg Fresh French Beans**
1st KShs.500/= 2nd KShs.400/= 3rd KShs.300/=
196. **1Kg Runner Beans**
1st KShs.500/= 2nd KShs.400/= 3rd KShs.300/=
197. **1Kg Bobby Beans**
1st KShs.500/= 2nd KShs.400/= 3rd KShs.300/=
198. **1Kg Valore Beans**
1st KShs.500/= 2nd KShs.400/= 3rd KShs.300/=
199. **1Kg Guwar** (*Cyamopsis tetragonoloba*) **Beans**
1st KShs.500/= 2nd KShs.400/= 3rd KShs.300/=
200. **1Kg Fresh Broad Beans**
1st KShs.500/= 2nd KShs.400/= 3rd KShs.300/=
201. **2 Bunches of Spring Onions**
1st KShs.500/= 2nd KShs.400/= 3rd KShs.300/=
- 202 **Bunch of 3 Lettuces**
1st KShs.500/= 2nd KShs. 400/= 3rd KShs.300/=

203. **Bundle of 6 Leeks** (Variety to be stated)
1st KShs.500/= 2nd KShs.400/= 3rd KShs.300/=
204. **Bundle of 6 Carrots** (Variety to be stated e.g. Nantes.) 1st KShs.500/= 2nd KShs.400/= 3rd KShs.300/=
205. **6 Baby Carrots**
1st KShs.500/= 2nd KShs.400/= 3rd KShs.300/=
206. **2Kgs Cucumbers**
1st KShs.500/= 2nd KShs.400/= 3rd KShs.300/=
207. **2Kgs Courgette**
1st KShs.500/= 2nd KShs.400/= 3rd KShs.300/=
208. **2Kgs Tindor**
1st KShs.500/= 2nd KShs.400/= 3rd KShs.300/=
209. **2Kgs Dudhi** (*Legenaria siceraria*)
1st KShs.500/= 2nd KShs.400/= 3rd KShs.300/=
210. **2Kgs Karella** (*Momordica charantia*)
1st KShs.500/= 2nd KShs.400/= 3rd KShs.300/=
211. **1 Kg Okra** (*Hibiscus esculentus*)
1st KShs.500/= 2nd KShs.400/= 3rd KShs.300/=
212. **3 Beetroots**
1st KShs.500/= 2nd KShs.400/= 3rd KShs.300/=
213. **6 Turnips**
1st KShs.500/= 2nd KShs.400/= 3rd KShs.300/=
214. **2 Bunches of Spinach**
1st KShs.500/= 2nd KShs.400/= 3rd KShs.300/=
215. **2 Bunches of Radish** (Long)
1st KShs.500/= 2nd KShs.400/= 3rd KShs.300/=

216. **2 Bunches of Radish (Round)**
1st KShs.500/= 2nd KShs.400/= 3rd KShs.300/= 1st KShs.500/= 2nd KShs.400/= 3rd
217. **2Kgs of Courgettes (A Squash or Zucchini)**
KShs.300/= 1st KShs.500/= 2nd KShs.400/= 3rd KShs.300/= 1st KShs.500/= 2nd
218. **3 Cauliflower(s)**
KShs.400/= 3rd KShs.300/= 1st KShs.500/= 2nd KShs.400/= 3rd KShs.300/= 1st
219. **1Kg Broccoli**
KShs.500/= 2nd KShs.400/= 3rd KShs.300/= 1st KShs.500/= 2nd KShs.400/= 3rd
220. **2 Pumpkins (Long)**
KShs.300/= 1st KShs. 500 2nd KShs.400/= 3rd KShs.300/=
221. **2 Pumpkins (Round)**
1st KShs.500/= 2nd KShs.400/= 3rd KShs.300/= 1st KShs.500/= 2nd KShs.400/= 3rd
- 221A. **3PCS of Butter Nuts**
KShs.300/= 1st KShs.500/= 2nd KShs.400/= 3rd KShs.300/= 1st KShs.500/= 2nd
222. **0.5 Kg Red Chillies (Fresh)**
KShs.400/= 3rd KShs.300/= 1st KShs.500/= 2nd KShs.400 3rd KShs.300
223. **0.5 Kg Birdseye Chillies (Fresh)**
1st KShs.500/= 2nd KShs.400/= 3rd KShs.300/=

- 227. 0.5 Kg Asparagus**
1st KShs.500/= 2nd KShs.400/= 3rd KShs.300/=
- 228. 1 Punnet of Mushrooms**
1st KShs.500/= 2nd KShs.400/= 3rd KShs.300/=
- 229. 3 Bundles of Kales (Sukuma Wiki)**
1st KShs.500/= 2nd KShs.400/= 3rd KShs.300/=
- 230. 3 Bundles of Any Other African Vegetable**
(Variety to be stated e.g. Saghet)
1st KShs.500/= 2nd KShs.400/= 3rd KShs.300/=
- 231. 3 Bundles of Black Nightshade**
1st KShs.500/= 2nd KShs.400/= 3rd KShs.300/=
- 232. 3 Bundles of Amaranthus**
1st KShs.500/= 2nd KShs.400/= 3rd KShs.300/=
- 233. 1 Kg of Any Asian Vegetable**
(Variety to be stated e.g. Betal leaves, Karela etc) 1st KShs.500/= 2nd KShs.400/= 3rd KShs.300/=
- 234. 2 Bundles Celery**
1st KShs.500/= 2nd KShs.400/= 3rd KShs.300/=
- 235. 1kg of Garlic**
1st KShs.500/= 2nd KShs.400/= 3rd KShs.300/=
- 236. 3 Bundles of Fennel**
1st KShs.500/= 2nd KShs.400/= 3rd KShs.300/=
- 237. 3 Bundles of Basil**
1st KShs.500/= 2nd KShs.400/= 3rd KShs.300/=
- 238. 3 Bundles of Chives**
1st KShs.500/= 2nd KShs.400/= 3rd KShs.300/=

- 239. 1 Kg Pre-pack Fresh Beans**
1st KShs.500/= 2nd KShs.400/= 3rd KShs.300/=
- 240. 1kg Pre-pack Snow Peas**
1st KShs.500/= 2nd KShs.400/= 3rd KShs.300/=
- 241. 1kg Pre-pack Sugar Snap**
1st KShs.500/= 2nd KShs.400/= 3rd KShs.300/=
- 242. 1 Kg French Beans Loose Pack**
1st KShs.500/= 2nd KShs.400/= 3rd KShs.300/=
- 243. 1 Kg Sugar Snap Loose Pack**
1st KShs.500/= 2nd KShs.400/= 3rd KShs.300/=
- 244. Mixed Vegetables Pre-packs**
1st KShs.500/= 2nd KShs.400/= 3rd KShs.300/=
- 245. Any other Commercial Vegetable (Variety to be stated.)** 1st KShs.500/= 2nd KShs.400/= 3rd KShs.300/=

C. SPICES AND HERBS

- 246. 1 Kg Parsley**
1st KShs.500/= 2nd KShs.400/= 3rd KShs.300/=
- 247. 2 Bundles of Dhania**
1st KShs.500/= 2nd KShs.400/= 3rd KShs.300/=
- 248. 1 Kg Ginger**
1st KShs.500/= 2nd KShs.400/= 3rd KShs.300/=
- 248A. 1 Kg Dired Ginger**
1st KShs.500/= 2nd KShs.400/= 3rd KShs.300/=
- 249. 1Kg White Marjoram**
1st KShs.500/= 2nd KShs.400/= 3rd KShs.300/=

- 250. 1Kg Bill**
1st KShs.500/= 2nd KShs.400/= 3rd KShs.300/=
- 251. 1Kg Mint**
1st KShs.500/= 2nd KShs.400/= 3rd KShs.300/=
- 252. 1 Kg of Brinjals (*Solanum melongena*) - Variety to be stated** 1st KShs.500/= 2nd KShs.400/= 3rd KShs.300/=
- 253. 1Kg of Chamomile**
1st KShs.500/= 2nd KShs.400/= 3rd KShs.300/=
- 254. 1Kg of Tarragon**
1st KShs.500/= 2nd KShs.400/= 3rd KShs.300/=
- 255. 1Kg of Curry Leaves (*Murray koenigii*)**
1st KShs.500/= 2nd KShs.400/= 3rd KShs.300/=
- 256. 1Kg of Tindori (*Caocinea cordifolia*)**
1st KShs.500/= 2nd KShs.400/= 3rd KShs.300/=
- 257. 1Kg of Coriander (*Corianderum sativum*)**
1st KShs.500/= 2nd KShs.400/= 3rd KShs.300/=
- 257A. 1Kg of Aloe Secudiflora**
1st KShs.500/= 2nd KShs.400/= 3rd KShs.300/=
- 257B. 1Kg Fresh Tumeric**
1st KShs.500/= 2nd KShs.400/= 3rd KShs.300/=
- 257C. 1 Kg Dried Tumeric**
1st KShs.500/= 2nd KShs.400/= 3rd KShs.300/=
- 258. 1Kg of Rosemary (*Rosamrinus officinalis*)**
1st KShs.500/= 2nd KShs.400/= 3rd KShs.300/=
- 259. 1Kg of Dill (*Anethum graveolens*)**
1st KShs.500/= 2nd KShs.400/= 3rd KShs.300/=

- 260. 1Kg of Lovage (*Levisticum officinale*)**
1st KShs.500/= 2nd KShs.400/= 3rd KShs.300/=
- 261. 1Kg of Common Yarrow**
1st KShs.500/= 2nd KShs.400/= 3rd KShs.300/=
- 262. 1 Kg of Creeping Savory**
1st KShs.500/= 2nd KShs.400/= 3rd KShs.300/=
- 263. 1 Kg of Sorrel**
1st KShs.500/= 2nd KShs.400/= 3rd KShs.300/=
- 264. 1Kg of Catnip (Cat Mint)**
1st KShs.500/= 2nd KShs.400/= 3rd KShs.300/=
- 265. 1Kg of White Horehound**
1st KShs.500/= 2nd KShs.400/= 3rd KShs.300/=
- 266. 1Kg of Lemon Balm**
1st KShs.500/= 2nd KShs.400/= 3rd KShs.300/=
- 266A. 1Kg Bundle of Tea Grass**
1st KShs.500/= 2nd KShs.400/= 3rd KShs.300/=
- 267. 1Kg of Salad Rocket**
1st KShs.500/= 2nd KShs.400/= 3rd KShs.300/=
- 268. 1Kg of Wild Rocket**
1st KShs.500/= 2nd KShs.400/= 3rd KShs.300/=
- 269. 1Kg of Fever Few**
1st KShs.500/= 2nd KShs.400/= 3rd KShs.300/=
- 270. 1Kg of Apple Mint**
1st KShs.500/= 2nd KShs.400/= 3rd KShs.300/=
- 271: 1Kg of Penny Royal Mints**
1st KShs.500/= 2nd KShs.400/= 3rd KShs.300/=

- 272: **1 Kg of St. Johns Wort**
1st KShs.500/= 2nd KShs.400/= 3rd KShs.300/=
273. **1Kg of Fenugreek**
1st KShs.500/= 2nd Kshs.400/= 3rd KShs.300/=
274. **1Kg of Aloe Vera**
1st KShs.500/= 2nd KShs.400/= 3rd KShs.300/=
- 274A. **½ Kg Garlic (Local Variety).**
1st KShs.500/= 2nd KShs.400/= 3rd KShs.300/=
- 274B. **½ Kg Garlic (White Hybrid Variety)**
1st KShs.500/= 2nd KShs.400/= 3rd KShs.300/=
275. **1 Kg of Any Other Spice** (Variety to be stated e.g. Mary's Night Mare, White Horehound, Italian parsley) 1st KShs.500/= 2nd KShs.400/= 3rd KShs.300/=

FRUITS AND VEGETABLES FOR PROCESSING

Notes:

- (a) Containers to be supplied by the A.S.K.
- (b) In all cases variety to be stated.

276. **3Kgs Tomatoes for Canning Whole**
1st KShs.500/= 2nd KShs.400/= 3rd KShs.300/=
277. **3Kgs Tomatoes** (Variety to be stated)
1st KShs.500/= 2nd KShs.400/= 3rd KShs.300/=
278. **3Kgs Carrots for Canning Whole** (Small)
1st KShs.500/= 2nd KShs.400/= 3rd KShs.300/=

- 279. 3Kgs Green Peas,** (Fresh un-dried in pods) for canning whole 1st KShs.500/= 2nd KShs.400/= 3rd KShs.300/=
- 280. 12 Passion Fruits for Commercial Juice Extraction**
1st KShs.500/= 2nd KShs.400/= 3rd KShs.300/=
- 281. 3Kgs Capiscums' Green for Dehydration**
1st KShs.500/= 2nd KShs.400/= 3rd KShs.300/=
- 282. 3Kgs Leeks for Dehydration**
1st KShs.500/= 2nd KShs.400/= 3rd KShs.300/=
- 283. 3Kgs Savoy Cabbage for Dehydration**
1st KShs.500/= 2nd KShs.400/= 3rd KShs.300/=
- 284. 3Kgs Onions for Dehydration**
1st KShs.500/= 2nd KShs.400/= 3rd KShs.300/=
- 285. 3Kgs Carrots for Dehydration (Large)**
1st KShs.500/= 2nd KShs.400/= 3rd KShs.300/=
- 286. 3Kgs French Beans for Dehydration**
1st KShs.500/= 2nd KShs.400/= 3rd KShs.300/=
- 287. 3Kgs Pre-Packs Snow Peas**
1st KShs.500/= 2nd KShs.400/= 3rd KShs.300/=
- 288. 3Kgs Pre-Packs Sugar Snaps.**
1st KShs.500/= 2nd KShs.400/= 3rd KShs.300/=
- 289. 3Kgs Pre-packs French Beans & Loose pack.**
1st KShs.500/= 2nd KShs.400/= 3rd KShs.300/=
- 289A. 3kgs French beans Loose pack.**
1st KShs.500/= 2nd KShs.400/= 3rd KShs.300/=

SPECIAL AWARD

For the exhibitor gaining the most points in the following Sub- sections. Other Cereals, Pasture Seeds, Root Crops, Fodder, Oil Crops and Nuts, Legumes, Fibers, Fruits and Vegetables i.e.

Classes 25 - 289 bracketed Classes excluded. No entry required. (**THE MOTOR MART EXCHANGE CUP**) Scoring as for the Simpson Cup. 1st KShs.500/= 2nd KShs.400/= 3rd KShs.300/=

D. CUT FLOWERS

- 290. 1 Bundle of 10 Standard Carnations** (Any colour) 1st KShs.500/= 2nd KShs.400/= 3rd KShs.300/=
- 291. 1 Bundle of 10 Spray Carnations** (Any colour) 1st KShs.500/= 2nd KShs.400/= 3rd KShs.300/=
- 292. 1 Bundle of 10 Gladiolus**
1st KShs.500/= 2nd KShs.400/= 3rd KShs.300/=
- 293. 1 Bundle of 10 Roses**
1st KShs.500/= 2nd KShs.400/= 3rd KShs.300/=
- 294. 1 Bundle of Eryngium**
1st KShs.500/= 2nd KShs.400/= 3rd KShs.300/=
- 295. 1 Bundle of Chrysanthemum, Blooms with stem.**
1st KShs.500/= 2nd KShs.400/= 3rd KShs.300/=
- 296. 1 Bundle of Heliconia**
1st KShs.500/= 2nd KShs.400/= 3rd KShs.300/=
- 297. 1 Bundle of Orchid**
1st KShs.500/= 2nd KShs.400/= 3rd KShs.300/=
- 298. 1 Bundle of Statice**
1st KShs.500/= 2nd KShs.400/= 3rd KShs.300/=

299. **1 Bundle of 10 Strelitzia**
1st KShs.500/= 2nd KShs.400/= 3rd KShs.300/= 1st KShs.500/= 2nd KShs.400/= 3rd
300. **1 Bundle of Orchards**
KShs.300/= 1st KShs.500/= 2nd KShs.400/= 3rd KShs.300/= 1st KShs.500/= 2nd
301. **1 Bundle of 10 Anthurium**
KShs.400/= 3rd KShs.300/= 1st KShs.500/= 2nd KShs.400/= 3rd KShs.300/= 1st
302. **1 Bundle of 10 Alstroemeria**
KShs.500/= 2nd KShs.400/= 3rd KShs.300/= 1st KShs.500/= 2nd KShs.400/= 3rd
303. **1 Bundle of 10 Lillies**
KShs.300/= 1st KShs.500/= 2nd KShs.400/= 3rd KShs.300/=
304. **1 Bundle of 10 Ornithogalum**
1st KShs.500/= 2nd KShs.400/= 3rd KShs.300/= 1st KShs.500/= 2nd KShs.400/= 3rd
305. **1 Bundle of 10 Arum Lillies**
KShs.300/= 1st KShs.500/= 2nd KShs.400/= 3rd KShs.300/=
306. **1 Bundle of 10 Tuberose**
1st Kshs. 500/= 2nd Kshs.400/= 3rd Kshs.300/=
307. **1 Bundle of 10 Rudbeckia**
1st Kshs.500/= 2nd Kshs.400/=3rd Kshs.300/=
308. **1 Bundle of Limonium**
1st Kshs.500/= 2nd Kshs.400/= 3rd Kshs.300/=
309. **1 Bundle of Solidaster**
1st Kshs.500/= 2nd Kshs.400/= 3rd Kshs.300/=

- 311. 1 Bundle of Arabicum**
1st KShs.500/= 2nd KShs.400/= 3rd KShs.300/=
- 312. 1 Bundle of Delphinium**
1st KShs.500/= 2nd KShs.400/= 3rd KShs.300/=
- 313. 1 Bundle of Lisianthus**
1st KShs.500/= 2nd KShs.400/= 3rd KShs.300/=
- 314. 1 Bundle of Lilies (Lilium spp)**
1st KShs.500/= 2nd KShs.400/= 3rd KShs.300/=
- 315. 1 Bundle of Cut Foliage - Euphorbia (Euphorbia marginata)**
1st KShs.500/= 2nd KShs.400/= 3rd KShs.300/=
- 316. 1 Bundle of Cut Foliage - Leather Leaves (Arachimiodes adiantifomus)**
1st KShs.500/= 2nd KShs.400/= 3rd KShs.300/=
- 317. 1 Bundle of Veronica (Veronica longifolia)**
1st KShs.500/= 2nd KShs.400/= 3rd KShs.300/=
- 318. 1 Bundle of Aster (Aster ericoides)**
1st KShs.500/= 2nd KShs.400/= 3rd KShs.300/=
- 319. 1 Bundle of Ammi Majus (Ammi majus)**
1st KShs.500/= 2nd KShs.400/= 3rd KShs.300/=
- 320. 1 Bundle of Ammi Vis Naga**
1st KShs.500/= 2nd KShs.400/= 3rd KShs.300/=
- 321. 1 Bundle of Gypsophila (Gypsophila apniculata)**
1st KShs.500/= 2nd KShs.400/= 3rd KShs.300/=
- 322. 1 Bundle of Erngium (Eryngium spp)**
1st KShs.500/= 2nd KShs.400/= 3rd KShs.300/=

- 323. 1 Bundle of Molucella (Molucella lavéis)**
1st KShs.500/= 2nd KShs.400/= 3rd KShs.300/=
- 324. 1 Bundle of Amaranthas**
1st KShs.500/= 2nd KShs.400/= 3rd KShs.300/=
- 325. 1 Bundle of Craspedia**
1st KShs.500/= 2nd KShs.400/= 3rd KShs.300/=
- 326. 1 Bundle of Scabiosas**
1st KShs.500/= 2nd KShs.400/= 3rd KShs.300/=
- 327. Any Other Cut Flowers (One bundle of 10 variety species to be stated.)**
1st KShs.500/= 2nd KShs.400/= 3rd KShs.300/=
- 328. For the exhibitor gaining the most points in the cut flower Classes**
(Variety to be stated e.g. Cal J) **S.K. NJUGUNA CUP**
1st KShs.500/= 2nd KShs.300/= 3rd KShs.300/=

PYRETHRUM

Notes:

- a) A Co-operative wishing to exhibit, may nominate a consignment of not less than 100Kgs and not more than 136Kgs of dried flowers.
- b) An individual grower wishing to exhibit may send a consignment of not less than 30Kgs and not more than 60Kgs dried flowers.
- c) All exhibit flowers must arrive in the Pyrethrum Marketing Board Go-down not later than **12th September, 2022**.
- d) All consignment from paragraphs (a) and (b) above, will be treated as normal commercial consignment except that a representative 5Kgs analysis and judging.

- e) Exhibitors should enter in the normal way to the **A.S. of K. Jamuhuri Park, Nairobi**, and enclosing entrance fee. Then the A.S. of K. will issue to the exhibitor six labels, each of which will carry an entry number. These special labels will be attached to the consignment bags.
- f) No other samples will be accepted under any circumstances.
- g) The Pyrethrum Marketing Board will undertake the analysis of the sample and deliver them to **Jamuhuri Park Showground**, duly labeled on the outside; the growers' identity will be obliterated.
- h) **Judging.**

Samples will be awarded point by the judges as under

Picking up to 25%

Drying up to 25%

Appearance..... up to 25%

Pyrethrum contents up to 25%

A sealed list of exhibit analysis, corresponding to the entries will be supplied by the Pyrethrum Marketing Board for the Judges. At the end of the Trade Fair all samples will be collected by Board Staff and will remain the property of the Pyrethrum Marketing Board.

329. Best overall exhibit of 5Kgs Dried Pyrethrum

Flowers exhibited by individual.

1st KShs.500/= 2nd KShs.400/= 3rd KShs.300/=

330. Best overall exhibit of 5Kgs Dried Pyrethrum

Flowers exhibited by Co-operatives.

1st KShs.500/= 2nd KShs.400/= 3rd KShs.300/=

331. Best individual. No entry required- to be selected from Class No. 321. (THE M.G.K. CUP)

1st KShs.400/= 2nd KShs.300/= 3rd KShs.200/=

332. **Best Co-operative exhibit. No entry required to be selected from Class 329. (THE PYRETHRUM BOARD OF KENYA CHALLENGE CUP).** 1st KShs.500/= 2nd KShs.400/= 3rd KShs.300/=

WATTLE BARK

Notes:

The following class is confined to bona fide growers of Wattle.

333. **5Kgs, Sample Wattle Bark, Dry in bundles.**
1st KShs.500/= 2nd KShs.400/= 3rd KShs.300/=

BUTTER

Notes:

In the Butter Classes all exhibits will be judged in accordance with the following scale of points:

Flavour and Aroma	55
Texture (including body, grain moisture)	30
Colour	10
Finish and general appearance	<u>5</u>
TOTAL	<u>100</u>

334. **1Kg. Ghee, to be exhibited in a Clear Glass Jar.** Exhibit numbers to be clearly marked on the Jar 1st KShs.500/= 2nd KShs.400/= 3rd KShs.300/=

335. **1Kg. HOME – MADE BUTTER;**

N.B, Entrants in this Class must ensure that the Entries are by **15th September, 2022** placed in **Cold Storage** in a registered creamery. It is the responsibility of the exhibitor to ensure that the exhibits are double wrapped with an inner wrapper **UNMARKED** and with the out wrapping bearing the name and address of the exhibitor. The Manager of the Creameries Depot will arrange for delivery to the Jamuhuri Park Showground. He will also lodge with the Society a Certificate stating that all the butter entries if many received identical treatment.

1st KShs.500/= 2nd KShs.400/= 3rd KShs.300/=

336. EXPORT BUTTER CLASS, SALTED:

One case containing not less than 25Kgs of Salted Bulk Butter made and packed for export made not less than four weeks before the date of the show, and to have been retained in cold storage during the intervening period. Factory-made shall mean butter made in a Factory or dairy to which not less than 100 separate suppliers regularly deliver their cream. **N.B.** Entrants in this class must rail the case of butter to the Depot Manager, are registered Creameries Nairobi to arrive **15th September, 2022**, where it will be placed in **Cold Storage** the Manager of the creameries Limited will seal the case and arrange for delivery to the **Jamuhuri Park Showground**. He will also lodge with the Society a Certificate that all butter entries received identical treatment.

1st KShs.500/= 2nd KShs.400/= 3rd KShs.300/=

337. FACTORY PRINTS BUTTER CLASS, SALTED:

One case containing not less than 25Kgs of Factory-made butter, packed for the retail trade in 0.5Kg Pats in wrappers normally used by the Exhibitor, made not less than two weeks before the date of the show to have been retained in **Cold Storage** during the intervening period. Factory – made shall mean made in a factory or Dairy to which not less than 100 separate supplies regularly deliver their cream. **N.B.** Entrants in this class must rail the case of Butter to the Depot, Manager, of a registered Creamery will seal each case and arrange for delivery to the **Jamhuri Park Showground**. He will also lodge with the society a certificate that all the butter received identical treatment. **1st KShs.500/= 2nd KShs.400/= 3rd KShs.300/=**

338. EXPORT BUTTER CLASS UNSALTED:

Conditions as for **Class 332** Restricted by Exhibit by Senior Assistant of butter Making Factories or Dairies to which not less than 100 separate supplies regularly deliver their cream.

339. FACTORY PRINT BUTTER CLASS UNSALTED: Conditions as for **Class 378**.Restricted Exhibits by Senior Assistant of Butter Making Factories. **1st KShs.500/= 2nd KShs.400/= 3rd Kshs. 300/=**

- 340. THE FACTORY GAINING THE MOST POINTS.** No entry required to be selected from **Classes 326 - 339 (THE BUTTER CUP)** points will be calculated on a basis of **1st Prize 3 points 2nd Prize 2 points 3rd Prize 1 point**

CHEESE

Notes:

- a) Any cheese which has been paled or bored more than once for sampling purposes, prior to judging, will be disqualified.
- b) Exhibitors are advised to pay careful attention to the Weights, Sizes and Wrapping laid down in the conditions of each class. Contravention of these conditions renders exhibits liable to disqualification.
- c) No indication of the exhibitor's name shall appear upon any exhibit until It has been judged (Show Rule 16)
- d) In these Classes, except for **Class 332**, exhibits will be judged in accordance with the following scale of points.

Maximum

Flavour and Aroma (including salting)	50	Quality, including texture and body.....	30
Colour.....	10	Finish and general appearance	10
TOTAL	100		

In **Class 347** exhibits will be judged in accordance with the following scale of points.

Maximum

Package, design and printing.....	50
Flavour and aroma (including salting)	30
Quantity, including texture body and colour.....	20
Total.....	100

- 341. One Hand Pressed Cheese, 3- 6Kgs in weight**
1st KShs.500/= 2nd KShs.400/= 3rd KShs.300/=
- 342. One Hand Pressed Cheese, weight 1 1/2Kgs or over**
1st KShs.500/= 2nd KShs.400/= 3rd KShs.300/=
- 343. One Blue Vein Cheese, not less than 18Kgs in weight.**
1st KShs.500/= 2nd KShs.400/= 3rd KShs.300/=
- 344. Two Cheese, Edma or Gouda type: any weight**
1st KShs.500/= 2nd KShs.400/= 3rd KShs.300/=
- 345. Two Cheeses, any weight any other (Variety to be stated).** 1st KShs.500/= 2nd KShs.400/= 3rd KShs.300/=
- 346. Two Cream Cheese, not to exceed 100grams, each in weight.**
1st KShs.500/= 2nd KShs.400/= 3rd KShs.300/=
- 347. Two Cheeses, (Any variety attractively packed in carton, box or papers as sold to the public not exceeding ½ Kg in weight.)**
1st KShs.500/= 2nd KShs.400/= 3rd KShs.300/=
- 348. The best natural Cheese Marked Commercially in annual quantities of less than 10,000Kgs.**
1st KShs.500/= 2nd KShs.400/= 3rd KShs.300/=

MILK POWDER

In the milk powder Classes, the exhibits will be judged with the following scale of points:

Flavour and Aroma	50 points
Moisture	20 points
Sediment	20 points
Colour and Appearance	10 points
Acidity	<u>10 points</u>
Total	<u>110 points</u>

349. **Spray Dried full Cream Milk Powder containing not less than 26% of Milk Fat packed in 25Kgs paper bag with inner polythene liner.** 1st Kshs. 500/= 2nd Kshs. 400/= 3rd Kshs. 300/=
350. **Spray Dried Skin Powder with a Milk Fat, packed in 25Kgs paper bag with inner polythene liner.** 1st KShs.500/= 2nd KShs.400/= 3rdKShs.300/=

SUGARCANE

351. **3 Entire Cane,** (Variety to be stated).
1st KShs.500/= 2nd KShs.400/= 3rd KShs.300/=
352. **3 Jiggery 1Kg Lump.**
1st KShs.500/= 2nd KShs.400/= 3rd KShs.300/=

COFFEE

Notes:

- a) An individual grower or Co-operative wishing to exhibit in the Nairobi International Trade Fair may have the sample of 3Kgs not less than 10,000Kgs The sample will be drawn by the recognized mill of the country of origin.
- b) Exhibitors should enter in the normal way to A.S. of K. Nairobi, enclosing Entrance fee.
- c) No other samples will be accepted under any circumstances.
- d) To enable the Mills to undertake sampling in time for the Nairobi International Show the exhibitors should inform the Mills of their entries by **12th July 2022.**
- e) To Coffee Marketing Agent will undertake liquoring and judging of the sample and deliver these to the Showground, duly labeled on the outside with official labels.
- f) At the end of the show all coffee samples will be bulked and collected by the Coffee Marketing Agent and will remain the property of the agent.
- g) The coffee sample will be exhibited in trays supplied by the A.S. K the display will be undertaken by the agent.

-----208 Agricultural Society of Kenya

- h) Exhibitors from countries outside Kenya should arrange with the Coffee Mills in their country to forward a sample of 3Kgs. Coffee Marketing Agent which should arrive two weeks before the start of the show.
353. **3Kgs samples Coffee cured and cleaned, of Standard' A, B' Grade to be supplied direct from the Mill.** The Coffee sample will be displayed in suitable Containers by the agent (**THE UNION CASTLE TROPHY**)
1st KShs.500/= 2nd KShs.400/= 3rd KShs.300/=
354. **3Kgs Black Mbuni – (Arabica Coffee**
1st KShs.500/= 2nd KShs.400/= 3rd KShs.300/=

- 355. 3Kgs Black Mbuni – Robusta Coffee**
1st KShs.500/= 2nd KShs.400/= 3rd KShs.300/=
- 356. 3Kgs Coffee Cherry.**
1st KShs.500/= 2nd KShs.400/= 3rd KShs.300/=
- 357. 3Kgs Coffee Beans**
1st KShs.500/= 2nd KShs.400/= 3rd KShs.300/=
- 358. 3Kgs Coffee Parchment**
1st KShs.500/= 2nd KShs.400/= 3rd KShs.300/=

TEA

Description for the Classes are as follows; -

- A C.T.C. MANUFACTURE (Special)
C.T.C. MANUFACTURE including C.T.C. where
Rotorvane is used and also leggcut manufacture;-

RULES (FOR CLASSES 332 TO 334)

- I. Samples will be delivered to the Panel of Judges in identical plain tins. Each tin will be marked with a code reference number, the key to which will be held by The Secretary, The Tea Board of Kenya.
- II. Sample will be made available to the panel a day or two before tasting and valuation takes place.
- III. At this inspection, samples may be reclassified or rejected by the majority decision of the judges.

209 Agricultural Society of Kenya

Reclassification or rejection will apply to teas which are not in majority opinion of the judges, true to type for the grade for which they are entered.

- IV. The penalty for reclassification or rejection will fall on the exhibitor who may lose a placing and be excluded from the best set of samples.
- V. Exhibitors will only be allowed to enter sample of the teas the normally manufacture on a commercial basis.

359. **Broken Pekoe**
1st KShs.500/= 2nd KShs.400/= 3rd KShs.300/=
360. **Pekoe, Fanning**
1st KShs.500/= 2nd KShs.400/= 3rd KShs.300/=
361. **Pekoe Dust**
1st KShs.500/= 2nd KShs.400/= 3rd KShs.300/=
362. **Best set of samples** (No entry required to be selected from
Classes **353 – 356**) **THE E.A.T.T.A. CUP**
1st KShs.500/= 2nd KShs.400/= 3rd KShs.300/=
- A) 0.5Kg sample of each entry (in packets) clearly labeled with the class number and factory name should be sent to:-

The Managing Director,
Tea Board of Kenya,
Tea Board House,
Dagoretti Corner,
Naivasha Road, off Ngong Rd
P.O. Box 20074, 00200
NAIROBI.

During August to arrive not later than **Wednesday, 17th August, 2022.**

B) C.T.C. MANUFACTURE – COMMERCIAL CLASSES

THE TEA BOARD OF KENYA CUP

RULES CLASSES 354 TO 356

I. Each producer shall be required to nominate three invoices for each class, one of which will be selected at random by the brokers. In order to qualify for the competition, the following minimum quantities should be submitted for each invoice.

-----210 Agricultural Society of Kenya

II. All Teas Warehoused in Mombasa or Nairobi for export will be eligible for the competitions.

III. Samples will be drawn by the Brokers on Boards instruction for teas warehoused in Mombasa but drawn by a representative of the Broker under Boards supervision.

IV. Drawing of samples will be done from **8th July, 2022** to **2nd August, 2022** with a copy of the Tea Brokers Association, Mombasa, who will arrange for sampling. Information for each class should be given as follows; -

- a) Factory Selling Mark
- b) Grade
- c) Invoice number
- d) Number of Chests

All samples entered for the show competition will be on display at Jamhuri Park at the Tea Board of Kenya Stand.

363. **Broken Pekoe – BPI-20 Chest**
1st KShs.500/= 2nd KShs.400/= 3rd KShs.300/=
364. **Pekoe Fanning –PFI**
1st KShs.500/= 2nd KShs.400/= 3rd KShs.300/=
365. **Pekoe Dust –P, Dust**
1st KShs.500/= 2nd KShs.400/= 3rd KShs.300/=

C. Specialty Tea Manufactures Category

RULES (FOR CLASSES 357 TO 359)

- VI. Samples will be delivered to the Panel of Judges in identical plain tins. Each tin will be marked with a code reference number, the key to which will be held by The Secretary, The Tea Board of Kenya.
- VII. Sample will be made available to the panel a day or two before tasting and valuation takes place.
- VIII. At this inspection, samples may be reclassified or rejected by the majority decision of the judges.
- Reclassification or rejection will apply to teas which are not in majority opinion of the judges, true to type for the grade for which they are entered.
- IX. The penalty for reclassification or rejection will fall on the exhibitor who may lose a placing and be excluded from the best set of samples.
- X. Exhibitors will only be allowed to enter sample of the teas the normally manufacture on a commercial basis.
211 Agricultural Society of Kenya
- A) 0.5Kg sample of each entry (in packets) clearly labeled with the class number and factory name should be sent to:-
The Managing Director,
Tea Board of Kenya,
Tea Board House
Dagoretti Corner,
Naivasha Road, off Ngong Rd
P.O. Box 20074, 00200
NAIROBI.
366. **Black Orthodox Tea**
1st KShs.500/= 2nd KShs.400/= 3rd KShs.300/=
367. **Green Tea**
1st KShs.500/= 2nd KShs.400/= 3rd KShs.300/=

368. **White Tea**
1st KShs.500/= 2nd KShs.400/= 3rd KShs.300/=
369. **Instant Teas**
1st KShs.500/= 2nd KShs.400/= 3rd KShs.300/=
370. **Category for Packers**
1st KShs.500/= 2nd KShs.400/= 3rd KShs.300/=
371. **Any other variety (Specify)**
1st KShs.500/= 2nd KShs.400/= 3rd KShs.300/=
372. **Best set of Commercial Samples** (No entry
Required to be selected from **Classes 357 to 374**)
1st KShs.500/= 2nd KShs.400/= 3rd KShs.300/=
C) The Factory with the highest priced Kenyan Tea sold at the East African Tea Export Auctions in the year ended **30th June, 2017** (No entry required).
373. **C.T.C. MANUFACTURE-Award-Stansand (A) Ltd.**
1st KShs.500/= 2nd KShs.400/= 3rd KShs.300/=
D) Factory with the highest 12-month Auction Average on the E.A. Tea Export Auctions for the year ended **29th June, 2022** (No entry required).
374. **C.T.C. MANUFACTURE –Award-LIPTON CHALLENGE CUP**
1st KShs.400/= 2nd KShs.400/= 3rd KShs.300/=

AWARDS

Tea Board Medals and Agricultural Society of Kenya Prize Money will be awarded in the tea Classes with exception of the bracketed Classes (Best set of Samples) as follows;

1st Trophy/Gold
2nd Silver Medal
3rd Bronze Medal

TOBACCO

- 212 Agricultural Society of Kenya*
375. **A Bundle 1/2Kg Flue Cured Tobacco Leaf.**
1st KShs.500/= 2nd KShs.400/= 3rd KShs.300/=
- 375A. **A Bundle of 1/2kgs of locally cured Tobacco leaf.**
1st KShs.500/= 2nd KShs.400/= 3rd KShs.300/=
- 375B. **1/2Kgs of Broken Cured Tobacco Leaves.**
1st KShs.500/= 2nd KShs.400/= 3rd KShs.300/=
376. **A Bundle 1/2 Kg Fire Cured Tobacco Leaf,**
1st KShs.500/= 2nd KShs.400/= 3rd KShs.300/=
377. **A Bundle ½ Kg of Air cured Tobacco Leaf.**
1st KShs.500/= 2nd KShs.400/= 3rd KShs.300/=

HONEY AND WAX

378. **250grams of locally produced Honey in transparent jar.**

1st KShs.500/= 2nd KShs.400/= 3rd KShs.300/=

379. **1 Bottle of refined Honey (Light coloured)**

1st KShs.500/= 2nd KShs.400/= 3rd KShs.300/=

380. **1 Bottle of refined Honey (Dark coloured)**

1st KShs.500/= 2nd KShs.400/= 3rd KShs.300/=

381. **1 Bottle of Sisal Honey**

1st KShs.500/= 2nd KShs.400/= 3rd KShs.300/=

382. **1 Bottle of Mangrove Honey**

1st KShs.500/= 2nd KShs.400/= 3rd KShs.300/=

383. **250 grams of locally produced Wax in a container.**

1st KShs.500/= 2nd KShs.400/= 3rd KShs.300/=

384. **1 Suitably Displayed Honey Comb**

1st KShs.500/= 2nd KShs.400/= 3rd KShs.300/=

385. **500gms Refined Bee Wax**

1st KShs.500/= 2nd KShs.400/= 3rd KShs.300/=

- 385A. **1 suitably displayed modern bee hive Comb.**

1st KShs.500/= 2nd KShs.400/= 3rd KShs.300/=

SPECIAL EXHIBITION CLASS

386. **A display of any farm produce for which no class is provided.** Entries in this class will not be judged. Quantities displayed will be at the discretion of the Chief Steward. Exhibitors may display a card bearing their name and address.

213 Agricultural Society of Kenya

1st KShs.500/= 2nd KShs.400/= 3rd KShs.300/=

RABBITS

Notes:

- Should the Exhibitor wish to guarantee any of the following Classes, with the exception of bracketed **Class 399 and 426** this may be done at the Exhibitors own discretion.
- A guaranteed class in a class where the exhibitor guarantees to produce a Minimum of (4) entries to ensure there are sufficient entries for such a class.
- Does entered with a litter are not eligible for competition in individual breed Classes.
- b) Pairs of meat rabbits are not eligible for entry in duplicate Classes.

The same to apply to pairs under 12 weeks.

- e) If there are insufficient entries forward (less than six entries), only the first two prize winners will receive prize money.
- f) To be eligible for judging in the **NOVICE** Classes, **NOVICE** exhibitors should mark their entry forms “**NOVICE**”.
- g) Farmers are advised to bring their own feeds for Sunday evening the first day of the show.

- 387. **Adult Buck, New Zealand White.**
1st KShs.500/= 2nd KShs.400/= 3rd KShs.300/=
- 388. **Adult Doe, New Zealand White**
1st KShs.500/= 2nd KShs.400/= 3rd KShs.300/=
- 389. **Adult Buck Californian**
1st KShs.500/= 2nd KShs.400/= 3rd KShs.300/=
- 390. **Adult Doe Californian**
1st KShs.500/= 2nd KShs.400/= 3rd KShs.300/=
- 391. **Adult Buck Chinchilla**
1st KShs.500/= 2nd KShs.400/= 3rd KShs.300/=
- 392. **Adult Doe Chinchilla**
1st KShs.500/= 2nd KShs.400/= 3rd KShs.300/=
- 393. **Adult Buck, Kenya White**
1st KShs.500/= 2nd KShs.400/= 3rd KShs.300/=
- 394. **Adult Doe, Kenya White**
1st KShs.500/= 2nd KShs.400/= 3rd KShs.300/=

.....214 Agricultural Society of Kenya

- 395. **Buck or Doe 5 months or under, New Zealand White.**
1st KShs.500/= 2nd KShs.400/= 3rd KShs.300/=
- 396. **Buck or Doe, 5 months or under Californian.**
1st KShs.500/= 2nd KShs.400/= 3rd KShs.300/=
- 397. **Buck or Doe 5 month or under, Chinchilla.**
1st KShs.500/= 2nd KShs.400/= 3rd KShs.300/=
- 398. **Buck or Doe, 5 months or under, Kenya White**
1st KShs.500/= 2nd KShs.400/= 3rd KShs.300/=

399. **Buck Doe, 5 months or under, Earlop**
1st KShs.500/= 2nd KShs.400/= 3rd KShs.300/=
401. **Buck Doe, 5 months or under, Checkered Giant**
1st KShs.500/= 2nd KShs.400/= 3rd KShs.300/=
402. **Adult Buck any other breed or type to be stated.**
1st KShs.500/= 2nd KShs.400/= 3rd KShs.300/=
403. **Adult Doe, Any other breed or type to be stated.**
1st KShs.500/= 2nd KShs.400/= 3rd KShs.300/=
404. **Buck or Doe 5 months or under, any other breed or type to be stated.**
1st KShs.500/= 2nd KShs.400/= 3rd KShs.300/=
405. **Doe and Litter, any breed litter to be not less**
four youngsters under 8 weeks and age, breed to be stated.
1st KShs.500/= 2nd KShs.400/= 3rd KShs.300/=
406. **Pair Meat Rabbits; 10 weeks or under, any variety, any sex, to include Hamels**(Variety and sex to be stated).**1st KShs.500/= 2nd KShs.400/= 3rd KShs.300/=**
407. **Best Buck or Doe, any variety any age - No entry required,**
(To be selected from Class 381 -388).
1st KShs.500/= 2nd KShs.400/= 3rd KShs.300/=
408. **(This class is specially credited for Small Scale Farmers).**
No entry required, (to be selected from Classes 381 - 388).
1st KShs.500/= 2nd KShs.400/= 3rd KShs.300/=
409. **Champion Buck. No entry required** (to be selected from Classes-381 ,383, 385 and 389). **(THE PFIZER CUP)**
Champion Kshs. 600/= Reserve Champion Kshs. 400/=
- 215 Agricultural Society of Kenya
410. **(This class is specially credited for Small Scale Farmers).**
Champion Buck. No entry required (to be selected from Classes 381,383,385 and 389)
Champion KShs.600/= Reserve Champion KShs.400/=
411. **Champion Doe, No entry required,** (to be selected from Classes 382, 384, 386 and 388). **(THE A.S.K. PERPETUAL CHALLENGE CUP)**
Champion KShs.600/= Reserve Champion KShs.400/=
412. **(This Class is specially credited for Small Scale Farmers).**
Champion Doe, No entry required, to be selected from Classes382, 384,386 and 388) **Champion KShs.600/= Reserve Champion KShs.400/=**
413. **Adult Buck Angora**
1st KShs.500/= 2nd KShs.400/= 3rd KShs.300/=

414. **Adult Doe Angora**
1st KShs.500/= 2nd KShs.400/= 3rd KShs.300/=
415. **Adult Buck Flemish Giant**
1st KShs.500/= 2nd KShs.400/= 3rd KShs.300/=
416. **Adult Doe Flemish Giant**
1st KShs.500/= 2nd KShs.400/= 3rd KShs.300/=
417. **Adult Buck Dutch**
1st KShs.500/= 2nd KShs.400/= 3rd KShs.300/=
418. **Adult Doe Dutch**
1st KShs.500/= 2nd KShs.400/= 3rd KShs.300/=
419. **Adult Buck Marten Sable**
1st KShs.500/= 2nd KShs.400/= 3rd KShs.300/=
420. **Adult Doe Marten Sable**
1st KShs.500/= 2nd KShs.400/= 3rd KShs.300/=
421. **Adult Buck Siamese Sable**
1st KShs.500/= 2nd KShs.400/= 3rd KShs.300/=
422. **Adult Doe Siamese Sable**
1st KShs.500/= 2nd KShs.400/= 3rd KShs.300/=
423. **Angora - 5 Months or Under**
1st KShs.500/= 2nd KShs.400/= 3rd KShs.300/=
424. **Flemish Giant - 5 Months or Under**
1st KShs.500/= 2nd KShs.400/= 3rd KShs.300/=
425. **Dutch - 5 Months or Under**
1st KShs.500/= 2nd KShs.400/= 3rd KShs.300/=

.....216 *Agricultural Society of Kenya*

426. **Adult Buck - Earlop**
1st KShs.500/= 2nd KShs.400/= 3rd KShs.300/=
427. **Adult Doe - Ear lop**
1st KShs.500/= 2nd KShs.400/= 3rd KShs.300/=
428. **Adult Buck – Checkered Giant**
1st KShs.500/= 2nd KShs.400/= 3rd KShs.300/=
429. **Adult Doe Checkered Giant**
1st KShs.500/= 2nd KShs.400/= 3rd KShs.300/=
430. **Marten Sable - 5 Months or Under**
1st KShs.500/= 2nd KShs.400/= 3rd KShs.300/=

431. **Siamese Sable - 5 Months or Under**
1st KShs.500/= 2nd KShs.400/= 3rd KShs.300/=
432. **Indigenous Rabbit(s) - 5 Months or Under**
1st KShs.500/= 2nd KShs.400/= 3rd KShs.300/=
433. **Any other Rabbit(s) – breed and type to be stated**
1st KShs.500/= 2nd KShs.400/= 3rd KShs.300/=

GUINEA PIGS

434. **Adult Male –Guinea Pig**
1st KShs.500/= 2nd KShs.400/= 3rd KShs.300/=
435. **Adult Female – Guinea Pig**
1st KShs.500/= 2nd KShs.400/= 3rd KShs.300/=
436. **Adult Female – Guinea Pig and litter**
1st KShs.500/= 2nd KShs.400/= 3rd KShs.300/=

SPECIAL CLASSES

437. **The exhibitor gaining the most points in the Farm Produce Section.**
Only the two highest awards per Exhibitor's total marks Scoring
1st Prize – 4 points, 2nd Prize - 3 points, 3rd Prize - 2 points and
Highly Commended – 1 point. **(THE SIR GEORGE MCKENZIE CUP)**
1st KShs.500/= 2nd KShs.400/= 3rd KShs.300/=

217 *Agricultural Society of Kenya*

438. **The County gaining the most points in the Farm Produce Section, (THE VIVIAN COLLINS CUP).**
1st KShs.500/= 2nd KShs.400/= 3rd KShs.300/=

OTHERS

439. **2Kgs Dried Bixa**
1st KShs.500/= 2nd KShs.400/= 3rd KShs.300/=

- 440. **2Kgs Unshelled Bixa**
1st KShs.500/= 2nd KShs.400/= 3rd KShs.300/=

- 441. **6 Betal Leaves**
1st KShs.500/= 2nd KShs.400/= 3rd KShs.300/=

- 442. **1Kg of Neem Seed**
1st KShs.500/= 2nd KShs.400/= 3rd KShs.300/=

- 443. **1Kg of Popcorn Seeds**
1st KShs.500/= 2nd KShs.400/= 3rd KShs.300/=

SECTION J

YOUNG FARMER'S CLUB JUDGING COMPETITION THURSDAY 29TH SEPTEMBER, 2022 RESPECTIVE BANDAS

**PRESENTATION OF Y.F.C CUPS AND TROPHIES ON FRIDAY 30TH SEPTEMBER, 2022 AT 3.00 PM.
IN THE MAIN ARENA.**

NB: Each branch **MUST** be represented by at least ten schools to facilitate good competition especially in the judging section.

AWARDS AND PRIZES

THE A.S.K YOUNG FARMERS PERPETUAL CHALLENGE CUP, for

the club gaining the most point in classes 1, 2,3,4,5,6,7,8, & 9. points will be awarded as follows: 1st place –4point
2nd place –3 points 3rd place –2points 4th place 1point. Last two winners:

2019 : MOI GIRLS SCHOOL NAIROBI
2018 : OLYMPIC HIGH SCHOOL

KABAZI ESTATES LTD PERPETUAL CHALLENGE CUP, for the club
gaining the most points in livestock and poultry judging contest. Last two winners:

2019 ; OLYMPIC SCHOOL NAIROBI
2018 : KIKUYU BOYS HIGH SCHOOL

THE BESTON PERPETUAL CHALLENGE CUP, for the club gaining the most points in the dairy cattle judging contest. Last two winners:

2019 : MWANGAZA SECONDARY SCHOOL
2018 : KANUNGA HIGH SCHOOL

THE WILSON PERPETUAL CHALLENGE CUP, for the club gaining the most points in the sheep-judging contest. Last two winners:

2019 : MOI GIRLS SCHOOL NAIROBI
2018 : MOI GIRLS SCHOOL NAIROBI

THE ALEC WARD PERPETUAL CHALLENGE CUP for the club gaining the most in the beef cattle judging contest. Last two winners:

2019 : KIKUYU BOYS HIGH SCHOOL
2018 : STATE HOUSE GIRLS HIGH SCHOOL

THE TWENTSCHE OVERSEAS TRAINING CO. (EXPORT) LTD PERETUAL CHALLENGE CUP, for the club gaining the most points in the farm produce contest. Last two winners;

2019 : MOI GIRLS HIGH SCHOOL NAIROBI
2018 : MOI GIRLS HIGH SCHOOL NAIROBI

THE INTERNATIONAL HARVESTER PERPETUAL CHALLENGE CUP, for the tractor maintenance contest. Last two winners:

2019 : MOI GIRLS HIGH SCHOOL
2018 : KENYA YMCA COLLEGE OF AGRICULTURE & TECH.,

THE WINMIL PERPETUAL CHALLENGE CUP, for the club gaining the most points in poultry judging contest. Last two winners

225 Agricultural Society of Kenya

2019 : STATE HOUSE GIRLS HIGH SCHOOL
2018 : KENYA YMCA COLLEGE OF AGRICULTURE & TECH.,

.....*225 Agricultural Society of Kenya*

THE NDEGE BROKERS (1971) LTD PERPETUAL CHALLENGE CUP,
for the club gaining the most points in goat judging contest. Last two winners;

2019 : KIAMBU GIRLS HIGH SCHOOL
2018 : MWANGAZA SECONDARY SCHOOL

THE EAST AFRICAN CARGO HANDING CORPORATION
PERPETUAL CHALLENGE CUP for the club gaining the most points in pig carcass judging contest. Last two winners 1998 N/A. 1999 N/A. The Suleiman Salyani Shield for the branch with the highest club attendants during Nairobi International Show. Donated by Mr. S. Salyani in 1999 N.I.S. for the first time. Last two winners:

2019 : KIAMBU GIRLS HIGH SCHOOL
2018 : KAMBUI GIRLS HIGH SCHOOL

THE SULEIMAN SALYANI "B" SHIELD or the branch with the highest clubs attending the National Rally. Donated in 1999 by Mr. S. Salyani. To be awarded for the first time during Nairobi Branch.

2019: ST. GEORGE HIGH SCHOOL
2018: MOI GIRLS HIGH SCHOOL - NAIROBI

THE MAJOR AND MRS. H.F. WARD PERPETUAL CHALLENGE CUP,
for the best Young Farmers club Stand Exhibit. Last two winners;

2019: STATE HOUSE GIRLS HIGH SCHOOL
2018: MOI GIRLS HIGH SCHOOL NAIROBI

THE WAMANYA SHIELD, donated in 1987 by Mr. R. Otieno for the over all winner in Quiz competition. Last two winners;-

2019: STATE HOUSE GIRLS HIGH SCHOOL
2018: MWANGAZA SECONDARY SCHOOL

THE SONIGRA SHIELD, donated in 1987 by Mr. S. B. Sonigra for the best overall winner in the essay competition. Last two winners:

2019: OLYMPIC HIGH SCHOOL
2018: ST. GEORGES GIRLS HIGH SCHOOL

THE H.K.MBUTHIA TROPHY, donated in 1990 by Mr. .H. K. Mbuthia for the overall winner in class 10: Last two winners:

2019: KIKUYU BOYS HIGH SCHOOL
2018: KIKUYU BOYS HIGH SCHOOL

THE SOIL CONSERVATION PERPEUAL CHALLENGE CUP, donated in 1992 by the Ministry of Agriculture for the best Young Farmers club, Soil and water conservation competition. Last two winners;

2019: MOI GIRLS SCHOOL NAIROBI
2018: ALLIANCE GIRLS HIGH SCHOOL

THE J. M. WEKESA TROPHY, donated in 1992 by Mr. J. M. Wekesa for the best demonstration plot, last two winners:

2019: MWANGAZA SECINARY SCHOOL
2018: OLYMPIC SECONDARY HIGH SCHOOL

227.Agricultural Society of Kenya

227 Agricultural Society of Kenya

1. **Dairy cattle any dairy Breed**
1st 250/=-, 2nd 200/=-, 3rd 150/=
 2. **Beef cattle Any beef Breed**
1st 250/=-, 2nd 200/=-, 3rd 150/=
 3. **Poultry Commercial Layer**
1st 250/=-, 2nd 200/=-, 3rd 150/=
 4. **Sheep Romney Marsh**
1st 250/=-, 2nd 200/=-, 3rd 150/=
 5. **Goats Dual Purpose**
1st 250/=-, 2nd 200/=-, 3rd 150/=
 6. **Pig/ Live White Bacon Carcass**
1st 250/=-, 2nd 200/=-, 3rd 150/=
 7. **Pig Carcass Bacon Carcass**
1st 250/=-, 2nd 200/=-, 3rd 150/=
 8. **Farm and Dairy Produce Maize, Eggs, Commercial Fruits, Vegetable, Butter, Cheese and Ghee.** 1st 250/=-, 2nd 200/=-, 3rd 150/=
 9. **Tractor servicing and Maintenance**
1st 250/=-, 2nd 200/=-, 3rd 150/=
 10. **Y.F.C stand exhibit Competition**
1st 250/=-, 2nd 200/=-, 3rd 150/=
- (a) **Handcraft**
1st 250/=-, 2nd 200/=-, 3rd 150/=
 - (b) **Metal works**
1st 250/=-, 2nd 200/=-, 3rd 150/=
 - (c) **Cookery**
1st 250/=-, 2nd 200/=-, 3rd 150/=

- (d) **Carpentry**
1st 250/=-, 2nd 200/=-, 3rd 150/=-
- (e) **Small Animal (Rabbits, birds etc.)**
1st 250/=-, 2nd 200/=-, 3rd 150/=-
- (f) **Flower arrangements**
1st 250/=-, 2nd 200/=-, 3rd 150/=-
- (g) **Farm models –size 100x100**
1st 250/=-, 2nd 200/=-, 3rd 150/=-
- (h) **Farm produce at the stand**
1st 250/=-, 2nd 200/=-, 3rd 150/=-

- 11 Y.F.C. Demonstration plots competition.
Nairobi Schools only. 1st 250/=-, 2nd 200/=-, 3rd 150/=-

ENTRIES

- (a) Restricted to the Young Farmers Club registered with the Agricultural Society of Kenya.
- (b) Each entry will consist of **ONE** member from the club and will be entered in the name of the club.
- (c) Only one person per club may be entered in each class. Entry is restricted to the winner of the appropriate competition at their Branch Show or the discretion of the National committee.
- (d) The judges shall strictly follow the Ready Reckoned Guideline, copies of which shall be provided to each YFC Sectional judge and returned to the YFC Office together with results.

SECTION K ARENA AWARDS

1. A.S.K Challenge Cup for the most Meritorious Arena Events. Last two winners:

2019: BOB MORGAN

2018: MOTOR CROSS-EAST AFRICA MOTOR CROSS

2. The Best Civilian Actor Certificate. Last two winners:

2019: NJERI MURIITHI

2018: HOPE WAMBUI OCHIENG

3. The A.S.K. Cup and Certificate for the Best Civilian Entertaining Group. Last two winners:

2019: PEARL BAND

2018: HURUMA THEATRE

MILITARY AWARDS

4. The Best Drum Major. Last two winners:

2019: CPL JOHN MUTUNGA – ADMINISTRATION POLICE

2018: SSGT. MUSA ELIRULOKIO – NATIONAL YOUTH SERVICE

5. The 1st Runners up Drum Major. last two winners:

2019: CPL GEORGE KAMAU – KENYA ARMY

2018: SSGT.CATHERINE CHENGO VIDSO – KENYA PRISONS

6. The 2nd Runners up Drum Major. Last two winners:

2019: CPL DANIEL NDOLO – GENERAL SERVICE UNIT

2018: WO1. LUCAS OKOTH – KENYA ARMY

7. The A.S.K. Cup & Certificate for the Best Military day events. The last two winners:

2019: KENYA ARMY

2018: KENYA AIR FORCE – NINGALI MDOGO KUOLEWA

8. The A.S.K Certificate for the 1st Runners up Military day events. Last two winners:

2019 KENYA AIR FORCE

2018 : KENYA ARMY – COUNTER (IED) AWARENESS

9. The A.S.K. Certificate for the 2nd Runners up Military day events. last two winners:

2019: KENYA NAVY

2018: KENYA NAVY – SIMU YA RUNUNU

10. The A.S.K. Cup and Certificate for the Best Brass Band. last two winners:

2019: ADMINISTRATION POLICE

2018 : KENYA POLICE SERVICE

11. The A.S.K for the 1st Runners Up Brass Band. Last two winners. :

2019: KENYA ARMY

2018: KENYA ARMY

12. The A.S.K Certificate for the 2nd Runners Up Brass Band. Last two winners:

2019: KENYA AIR FORCE

2018: NATIONAL YOUTH SERVICE

13. The A.S.K Certificate for the 3rd Runners Up Brass Band. Last two winners:

2019: KENYA PRISONS

2018 : GENERAL SERVICE UNIT

TRADITIONAL DANCES

14. The A.S.K Cup & Certificate for the Best Traditional Dancers. Last two winners;

2019: SANGWA AMAHORO

2018: SHANGWA AMAHORO

15. The A.S.K Certificate for the 1st Runners Up Traditional Dancers. Last two winners:

2019: SLUM CHILDREN

2018: CHUKA DRUMMERS

16. The A.S.K Certificate for the 2nd Runners Up Traditional Dancers. Last two winners:

2019: JAMII ACTION

2018: KIJABE HIGH SCHOOL

ACROBATIC GROUPS

17. The A.S.K Cup & Certificate for the Best Acrobatic Troupe. Last two winners:

2019: DAGORETTI ARTISTS YOUTH ASSOCIATION

2018: JAMBO MAMBO

232. *Agricultural Society of Kenya*

18. The A.S.K Certificate for the 1st Runners Up Acrobatic Troupe. Last two winners:

2019: MAXIMUM CHILDREN HOME

2018: AFRIZO KENYA

19. The A.S.K Certificate for the 2nd Runners Up Acrobatic Troupe. Last two winners:

2019: ANITA HOME

2018: ANITA HOME

The Adjudicator's Cup (Judges), for the Best Initiative Group. Last two winners:

2019: NOT AWARDED

2018 : MENENGAI KARATE CLUB

20. The Kiraithe Memorial Cup for the Best Overall Arena Event. Last two winners:

2019: AFRIQUE DANCERS

2018: TUG OF WAR – KENYA NAVY

21. The A.S.K Certificate for the Best Choreographer of Military events. Last two winners;

2019: SSGT CATHERINE MBIDZO – KENYA PRISONS

2018: CPL ELIZABETH OBARE

22. The A.S.K Certificate for the 1st Runners up Choreographer of Military events. Last two winners:

2019: SSGT MUSA ELIM - NYS

2018: SGT. JOHN MARK AKOPE

23. The ASK Certificate for the 2nd Runners up Choreographer of Military events:

2019: PC MARY MAUNDU – KENYA POLICE

TATOO EVENTS

24. The A.S.K Cup & Certificate for the Best Tattoo Event last two winners:

2019: KENYA ARMY

2018: NOT AWARDED

25. The A.S.K Certificate for the 1st Runners up Tattoo events. Last two winners: -

2019: KENYA AIR FORCE

2018: NOT AWARDED

26. The A.S.K Certificate for the 2nd Runners up Tattoo events last two winners:-
2019: KENYA NAVY
2018: NOT AWARDED
27. Certificate for the Arena Judges Recognition Award. Last two winners:
2019 : CPL ELIZABETH OBARE – KENYA PRISONS
2018: PWC. MILDRED VERAH ACHIENG – KENYA POLICE
28. The ASK Cup and Certificate for the Best Extravaganza Military Band Display Last two winners:
2019: KENYA POLICE
2018: ADMINISTRATION POLICE
29. Certificate for the 1st Runners Up Extravaganza Military Band Display:
2019: KENYA PRISONS
2018: KENYA PRISONS
30. Certificate for the 2nd Runners Up Extravaganza Military Band Display:
2019 : ADMINISTRATION POLICE
2018: NATIONAL YOUTH SERVICE
-
- 233 *Agricultural Society of Kenya*
31. The Best Military Events Actor.
2019: PFC ROBERT NDEGWA – KENYA NAVY
2018: SSGT JULIUS MAINA OF KENYA AIR FORCE

- 32 1st Runners Up Military Events Actor:

2019 : CPL BATHOLOMEW WAFULA - KENYA POLICE

2018: SPTE. FELIX MAGUT OF KENYA ARMY

CONTEMPORARY/MODERN DANCE

- 33 The A.S.K Cup and Certificate for the best Modern Dance Group:

2019 : NANGOMA TROUPE

2018: DREAM TEAM

- 34 The A.S.K Certificate for 1st Runners Up Modern Dance Group:

2019 : LA AFRICANA

2018: WALE DANCERS

- 35 The A.S.K Certificate for 2nd Runners Up Modern Dance Group:

2019: DIVERGENCE CREW

2018: KIBERA ALL STARS

CHOIRS

- 36 The A.S.K Certificate for the best choir :-

2019: MARUCHAS GROUP

2018: MUUNGANO NATIONAL CHOIR

- 37 The A.S.K Certificate for the 1st Runners Up Choir:-

2019: MUUNGANO CHOIR

2018: AIC KMUA

- 38 The ASK certificate for the 2nd Runners up Choir: -

2019 : FRIENDS INTERNATIONAL CHOIR

2018: KENYA BOYS CHOIR

SPECIAL EVENTS AND RECOGNITION

- 39 The A.S.K Cup and Certificate for the Best Special Event. Last two winners:

2019: SHAKA YALA

2018: TIGER POWER

- 40 The A.S.K Certificate for 1st Runners Up Special Event. Last two winners:

2019: DADAS AND LIONS STARS

2018: TRI-CIRCUS

- 41 The A.S.K Certificate for 2nd Runners Up Special Event. Last two winners:

2019: ZANGALEWA ORIGINAL TROUPE

2018: NAIROBI COUNTY KARATE TEAM

- 42 The arena certificate for special recognition. Last two winners: -

2019: IAN MWENDWA

2018: ZANGALEWA TROUPE

236.Agricultural Society of Kenya

235.Agricultural Society of Kenya

SECTION L TRADE TRADE SECTION

Information on uptake of trade exhibition spaces and payments is available at the Nairobi Branch Trade Office or via the Society's website www.ask.co.ke,

Note:

EXHIBITORS DISPLAYING LIVESTOCK IN THE TRADE STANDS

Exhibitors are reminded that all movement of Cattle, Sheep, Goats, Poultry and Pigs to A.S.K. Showgrounds **MUST** be on movement permits in addition to any other permits called for by the Veterinary Department. **NO ANIMAL** of any description will be allowed into the Showground without having complied with the Veterinary Regulations.

All Livestock **will be admitted into the showground only** through Kibera gate where they will be presented to the veterinary Surgeon in-charge of the Show for inspection. The original movement permit together with various Veterinary certificates **MUST** accompany the Livestock to the Showground.

Requests for Advertisements and Publicity must be made to the office of the Branch Manager well in advance of the show. Relevant charges will apply for branding and promotional materials.

237 Agricultural Society of Kenya.....

AWARDS AND PRIZES

THE KENYA NATIONAL CHAMBER OF COMMERCE AND INDUSTRY PERPETUAL CHALLENGE “A” CUP for the best Large

Trade Stand (Commercial & Industrial). Last two winners:

2019 : KENYA PORTS AUTHORITY
2018 : KENYA PORTS AUTHORITY

THE KENYA NATIONAL CHAMBER OF COMMERCE AND INDUSTRY PERPETUAL CHALLENGE “B” CUP for the Best Medium

Trade Stand (Commercial and Industrial). Last two winners:

2019 : NAIROBI CITY WATER & SEWARAGE
2018 : GITHUNGURI DAIRY FARMERS

THE S.C. MATANO PERPETUAL CHALLENGE CUP, for the best

Small Trade Stand (Commercial and Manufacturer's only). Last two winners:

2019 : MICRO & SMALL ENTERPRISE AUTHORITY
2018 : NEW KCC

THE KENYA OIL COMPANY PERPETUAL CHALLENGE CUP

for the best stand **EXHIBITING AGRICULTURAL AND / OR EARTH MOVING EQUIPMENT**. Last two winners;

2019 : K.T.D.A.
2018 : JOMO KENYATTA UNIVERSITY OF AGRICULTURE & TECH

THE KTDA PERPETUAL CHALLENGE CUP, for the best stand exhibiting Agricultural and or earth moving equipment: Last two winners:

2019 : K.T.D.A
2018 : NOT AWARDED

THE J. J. HUGHES PERPETUAL CHALLENGE CUP, best Stand exhibiting Auto Mobiles and Motor Vehicles. Last two winners;

2019 : NOT AWARDED
2018 : NOTAWARDED

THE EAST AFRICAN TRADE AND INDUSTRY PERPETUAL CHALLENGE TROPHY, The most Striking Demonstration of Locally manufactured products. Last two winners.

2019 : KENHA
2018 : GITHUNGURI FARMERS AND CO-OPERATIVES SOCIETY

THE OILIBYA PERPETUAL CHALLENGE CUP, The best Organization/Association in Community Service Stand. Last two winners.

2019 : K.P.A
2018 : KENYA WILDLIFE SERVICE

THE GAILEY AND ROBETRS DIAMOND JUBILEE CHALLENGE CUP the best Government Social Functions Stand. Last two winners:

2019 : N,S.S.F.
2018 : NATIONAL POLICE SERVICE

THE D.K. PAINTS INTERNATIONAL CHALLENGE CUP, The Best Foreign Government stand. Last two winners:

2019 : NOT AWARDED
2018 : BASE TITAIUM

THE N.S.S.F. PERPETUAL CHALLENGE CUP, the Best Foreign Private Entrant Stand. Last two winners:

2019 : NOT AWARDED
2018 : NOT AWARDED

THE S.J. NYANG & COMPANY ADVOCATES PERPETUAL CHALLENGE CUP, The best Government Stand Best Interprets Current Show Theme. Last two winners:

2019 : KENYA SEED COMPAY
2018 : KENYA DEFENCE FORCES (KDF)

THE KENYA ASSOCIATION OF MANUFACTURER'S SHIELD PERPETUAL CHALLENGE CUP, The best large Government Stand. Last two winners:

2019 :
2018 : KENYA DEFENCE FORCES

THE HILDA NDUTA PERPETUAL CHALLENGE CUP, The best Medium Government Stand. Last two winners:

2019 : NOT AWARDED
2018 : NOT AWARDED

THE ASK PERPETUAL CHALLENGE CUP, The best Non-Agricultural Parastatals Board Stand. Last two winners;

2019 : ATHI WATER WORKS DEVELOPMENT AGENCY
2018 : KENYA PORTS AUTHORITY

THE EAST KENYA BOTTLERS PERPETUAL CHALLENGE CUP, The Best Agricultural Based Statutory Board Stand. Last two winners:

2019 : AGRICULTURAL FOOD AUTHORITY

2018 : KENYA SEEDS COMPANY LIMITED

THE E.A. DEVELOPMENT BANK PERPETUAL CHALLENGE CUP, The best Local Manufactures Stand (Consumable Production). Last two winners:

2019 : NEW K.C.C.

2018 : JOMO KENYATTA UNIVERSITY OF AGRICULTURE & TECH.,

THE K.F.C. PERPETUAL CHALLENGE CUP, The best Local Manufacturers Stand (Non-Consumable production). Last two winners:

2019 : KENYA DEFENCE FORCES

2018 : JOMO KENYATTA UNIVERSITY OF AGRICULTURE & TECH.,

The Best display and Services in Health sector and pharmaceuticals Stands. Last two winners:

2019 : KENYATTA NATIONAL HOSPITAL

2018 : KENYATTA NATIONAL HOSPITAL

THE KENYA SCOUTS ASSOCIATION PERPETUAL CHALLENGE CUP, The Best Commercial Bank Stand. Last two winners;

2019 : EQUITY BANK

2018 : EQUITY BANK

The Best Micro-Financial Institutions Stand. Last Winner:

2019 : KENYA WOMEN MICRO-FINANCE BANK

**2018 : KENYA WOMEN MICRO-FINANCE
BANK**

**THE W.N. GICHUKI PERPETUAL CHALLENGE CUP for the
BEST Financial Institutions other than Bank. Last two winners;**

2019 : KENYA INDUSTRIAL ESTATES

2018 : KENYA INDUSTRIAL ESTATES

**THE KENYA TEA DEVELOPMENT AGENCY LIMITED
PERPETUAL CHALLENGE CUP for best University stand. Last two winners;**

2019 : J.K.U.A.T

2018 : UNIVERSITY OF NAIROBI

**THE ERNEST KAMAU PERPETUAL CHALLENGE CUP, for
The Best Institution of Higher Learning in Developing and Advanced Technology. Last two winners;**

2019 : NOT AWARDED

2018 : UNIVERSITY OF NAIROBI

**THE KENYA POWER AND LIGHTING COMPANY LIMITED
PERPETUAL CHALLENGE CUP for Middle – Level Education Institution Stand. Last two winners;**

2019 : NOT AWARDED

2018 : NOT AWARDED

THE N.S.S.F. PERPETUAL CHALLENGE CUP, for The Best Innovation and Invention Stand. Last two winners;

2019 : J.K.U.A.T.
2018 : KENYA DEFENCE FORCES

THE K.B.C. PERPETUAL CHALLENGE CUP for The best NGO and Community Based Organization Stand. Last two winners;

2019 : KENYA FOREST SERVICES
2018 : NOT AWARDED

THE KEBS PERPETUAL CHALLENGE CUP for the best stands The Best Display and Presentation in Insurance. Last two winners;

2019 : N.H.I.F.
2018 : N.H.I.F.

THE FARMCHEM SEEDLINKS PERPETUAL CHALLENGE CUP for the best Stands The Best Energy Service and Conservation Sector Stand. Last two winners

2019 : KENYA DEFENCE FORCES
2018 : KENYA FOREST SERVICE

THE FARMCHEM LTD PERPETUAL CHALLENGE CUP for
the best The Best Stand in Development Research Institution. Last two winners;

2019 : KENYA FOREST SERVICES
**2018 : JOMO KENYATTA UNIVERSITY OF AGRICULTURE
& TECHNOLOGY**

The Best Stand Embraced Information and Technology and Communication System, Last two winners:

2019 : KENYA DEFENCE FORCES
2018 : KENYA DEFENCE FORCES

The Best Stand in Electronics and Media Services. Last two winners;

2019 : PRESIDENCY - PSCU
2018 : PRESIDENTIAL STRATEGIC COMMUNICATION UNITY

The Best Stand Demonstrating the Application of Environmental Quality Standard. Last two winners:

2019 : KENYA PRISONS SERVICES
2018 : KENYA PORTS AUTHORITY

The Best Stand in Hospitality and Catering Services. Last two winners:

2019 : KENYA PORTS AUTHORITY
2018 : NATIONAL YOUTH SERVICE

The Best Stand in Co-operative Stand. Last two winners:

2019 : GITHUNGURI DAIRY
2018 : NOT AWARDED

The Best Sacco Stand. Last two winners:

2019 : NOT AWARDED
2018 : NOT AWARDED

The Best Stand that promote National Cohesion and Integration Development. Last two winners:

2019 : NATIONAL POLICE SERVICE
2018 : KENHA

The Best Stand in Youth Activities and Empowerments and Capacity Building. Last two Winners:

2019 : KENYA COMMERCIAL BANK
2018 : UNIVERSITY OF NAIROBI

The Best Local Stand in strategies of International Trade & Export. Last two winners:

2019 : KENYA PORTS AUTHORITY
2018 : KENYA PORTS AUTHORITY

Best Display in Data Services and Telecommunication. Last two winners:

2019 : MULTIMEDIA UNIVERSITY
2018 : EQUITY BANK (K) LTD

The Best County Stand. Last two winners:

2019 : NAIROBI CITY COUNTY
2018 : NAIROBI CITY COUNTY

The best Agro Processing Stand. Last two winners:

2019 : K.T.D.A.
2018 : KENYA TEADVELOPMENT AGENCY

The best Stand in Water & Waste water services. Last two winners:

2019 : NAIROBI CITY WATER AND SEWAGE COMPANY
2018 : NAIROBI CITY WATER AND SEWAGE COMPANY

The Stand that best interprets Current Show Theme. (overall). Last two winners:-

2019 : NOT AWARDED
2018 : Kenya Defense

The Stand that best interprets Show Theme (Education and/ or Research). Last two winners:-

2019 : KEFRI
2018 : JOMO KENYATTA UNIVERSITY OF AGRICULTURE & TECHNOLOGY

The stand that best interprets current show Theme. (Agricultural Based). Last two winners

2019 : GITHUNGURI DAIRY
2018 : AGRICULTURE FOOD AUTHORITY

246-Agricultural Society of Kenya

The Stand that best interprets current show Theme. (Non-Agro based and financial Industry). Last two winners:-

2019 : KENYA WOMEN MICRO-FINANCE BANK
2018: KENYA WOMEN MICRO-FINANCE BANK

The Best Regulatory Authority and Corporation Stand. Last two winners:-

2019 : KEPHIS
2018 : KEPHIS

The Best Tertiary Level Education Institution Stand other than university. Last two winners;-

**2019 ; KENYA MEDICAL TRAINING COLLEGE
2018: KENYA MEDICAL TRAINING COLLEGE**

The Best Government Social Function Stand. Last two winners;-

**2019 : N.S.S.F.
2018: NATIONAL POLICE SERVICE**

The Best Manufacture and Distribution of Telecommunication Devices, Equipment and Service providers. Last two winners;-

**2019 : MINISTRY OF PETROLEUM & MINING
2018: ALFONES COMMUNICATIONS SOLUTIONS**

The best Pharmaceuticals and Agro Chemicals Stand. Last two winners;-

**2019: NOT AWARDED
2018: ZELENA GROW LIMITED**

The Best Stand that displays initiatives in provision of viable Transport Services. Last two winners:-

**2019: KENHA
2018: KENHA**

The Best Stand in property and Real Estate. The Last two winners; -

**2019: NAIROBI CITY COUNTY
2018: URIITHI HOUSING CO-OPERATIVES SOCIETY**

The Best Seed Producing and Marketing Stand. Last two winners; -

**2019: KEFRI
2018: SIMLAW SEEDS COMPANY LIMITED**

A.S.K KENYA PRIZE CERTIFICATES will be presented to those Firm placed 1st, 2nd and 3rd in Classes where an award is made.

2019 : BRANCH CHAIRMAN COMMENDATION – ATHI WATER WORKS

CERTIFICATES OF PARTICIPATION

BEST GOVERNMENT MINISTRY – K.D.F.

All foreign Companies exhibiting at Nairobi International Trade Fair would be presented with Certificates of International Participation whether exhibiting on their own or under the umbrella of their Governments.

TRADE CLASSES

Note

- (a) All organizations exhibiting in the Trade Area of the Nairobi International Trade Fair, and **WISHING TO HAVE THEIR STANDS JUDGED MUST SEND THEIR JUDGING FORMS TO A.S.K.** not later than 31th August, 2022
- (b) Entry forms must be accompanied by a fee of KShs.3000/= for each class entered.
- (c) Failure to comply with this regulation will **EXCLUDE YOUR STAND FROM BEING JUDGED.**

246. *Agricultural Society of Kenya*

CLASS NO.

- 1. The best Large Trade (Commercial and Manufactures only). (THE KENYANATIONAL CHAMBER OF COMMERCE AND INDUSTRY PERPETUAL CHALLENGE “A” CUP)**
- 2. The best Medium Trade Stand (Commercial and Manufactures only). (THE KENYA NATIONAL CHAMBER OF COMMERCE AND INDUSTRY PERPETUAL CHALLENGE “B” CUP).**
- 3. The best small Trade Stand (Commercial and Manufactures only). (THE B.A.T. KENYA LTD. PERPETUAL CHALLENGE CUP).**
- 4. The best Stand Exhibiting Agricultural and or Earth moving Equipment (THE KENYA OIL COMPANY PERPETUAL CHALLENGE CUP).**
- 5. The best Stand Exhibiting Motor Vehicles (THE J.J. HUGHES PERPETUAL CUP.)**
- 6. The best striking display of locally –manufactured products. (THE EASTAFRICATRADEAND INDUSTRY PERPETUAL CHALLENGE TROPHY).**
- 7. The best Social Organization Stand. (THE ESSO PERPETUAL CHALLENGE CUP).**
- 8. The best Large Foreign Government Stand (THE BELGIUM TRADE COMMISSION PERPETUAL CHALLENGE CUP).**
- 9. The best Medium Foreign Government Stand. (THE D.K. PAINTS INTERNATIONAL CHALLENGE CUP).**

- 10. The Stand which best interprets the current SHOW THEME (THE MARKETING SOCIETY OF KENYA PERPETUAL CHALLENGE CUP).**
- 11. The best Kenya Government Stand. (THE WANJIGI PERPETUAL CHALLENGE CUP).**
- 12. The best Non-Agricultural Based Statutory Board Stand. (THE KIANO PERPETUAL CHALLENGE CUP).**
- 13. The best Agricultural Based Statutory Board stands. (THE UNGA FEEDS LTD. CHALLENGE CUP).**
- 14. The best Foreign Private Entrant. (THE E.A. BAG & CORDAGE CO. LTD CHALLENGE CUP).**
- 15. The best Large Local Manufacturer's Stand. KENYA ASSOCIATION OF MANUFACTURER'S CHALLENGE SHIELD).**
- 16. The best Medium Local Manufacturer's Stand (THE A.SK PERPETUAL CHALLENGE CUP)**
- 17. The best Small Local Manufacturer's Stand (THE A.S.K PERPETUAL CHALLENGE CUP)**
- 18. The best Display at the Show Bazaar. (THE PREMIUM DRUM LTD. CHALLENGE CUP).**
- 19. The best Financial Institution Stand (THE E.A. DEVELOPMENT BANK PERPETUAL CHALLENGE CUP).**
- 20. The best Bank Stand (THE KFC PERPETUAL CHALLENGE CUP)**

21. The best institution of Higher Learning/Education stands (**THE A.S.K PERPETUAL CHALLENGE CUP**)
22. The best Jua Kali Stand (**THE A.SK PERPETUAL CHALLENGE CUP**).
23. The best Innovation Jua Kali Stand (**B.A.T. IMARA DAIMA PERPETUAL CHALLENGE TROPHY**).
24. The best Non-Government Organization Stand. (**THE HON. ANDREW J. OMANGA PERPETUAL MEMORIAL CHALLENGE CUP**)
25. The best Insurance Company Stand. (**THE A.SK PERPETUAL CHALLENGE CUP**).
26. The best Stand in Energy Sector (Commercial Manufacture's). (**K.P. & L. Co. PERPETUAL CHALLENGE CUP**).
27. The best stand in Research and Development projects. (**THE A.SK PERPETUAL CHALLENGE CUP**)
28. The best stand Exhibiting Information Technology and Documentation Services. (**THE A.SK PERPETUAL CHALLENGE CUP**)
29. The best Electronic Media House (**THE K.B.C. PERPETUAL CHALLENGE CUP**).
30. The best stand Demonstrating the Application of Environmental and Quality Standards (**THE KEBS PERPETUAL CHALLENGE CUP**)
31. The best stand exhibiting agronomic practices to boost food production/ food security. (**THE FARMCHEM SEEDLINKS PERPETUAL CHALLENGE CUP**)

- 32 The best agrochemical stand offering technical services on good agricultural practices (gap) and safe use of crop protection products.

THE D.R. S.K. MULINGE FARM CHEM PERPETUAL CHALLENGE CUP.

SHOW – THEME:

We would appreciate every effort to incorporate the Show Theme at your stand and the fee judging will be Kshs. 5,000/= i.e.

“ENHANCING TECHNOLOGY IN AGRICULTURE AND INDUSTRY FOR FOOD AND SECURITY AND NATIONAL GROWTH”

“KUIMARISHA TEKNOLOGIA YA KILIMO NA VIWANDA ILI KUJITOSHELEZA KWA CHAKULA NA USTAWI WATAIFA”

JUDGING OF STANDS

All entries for judging must be submitted to the Livestock office on or 31st August 2022 . No entries will be accepted after this period.